

# Part list for Kawasaki H2, 1972

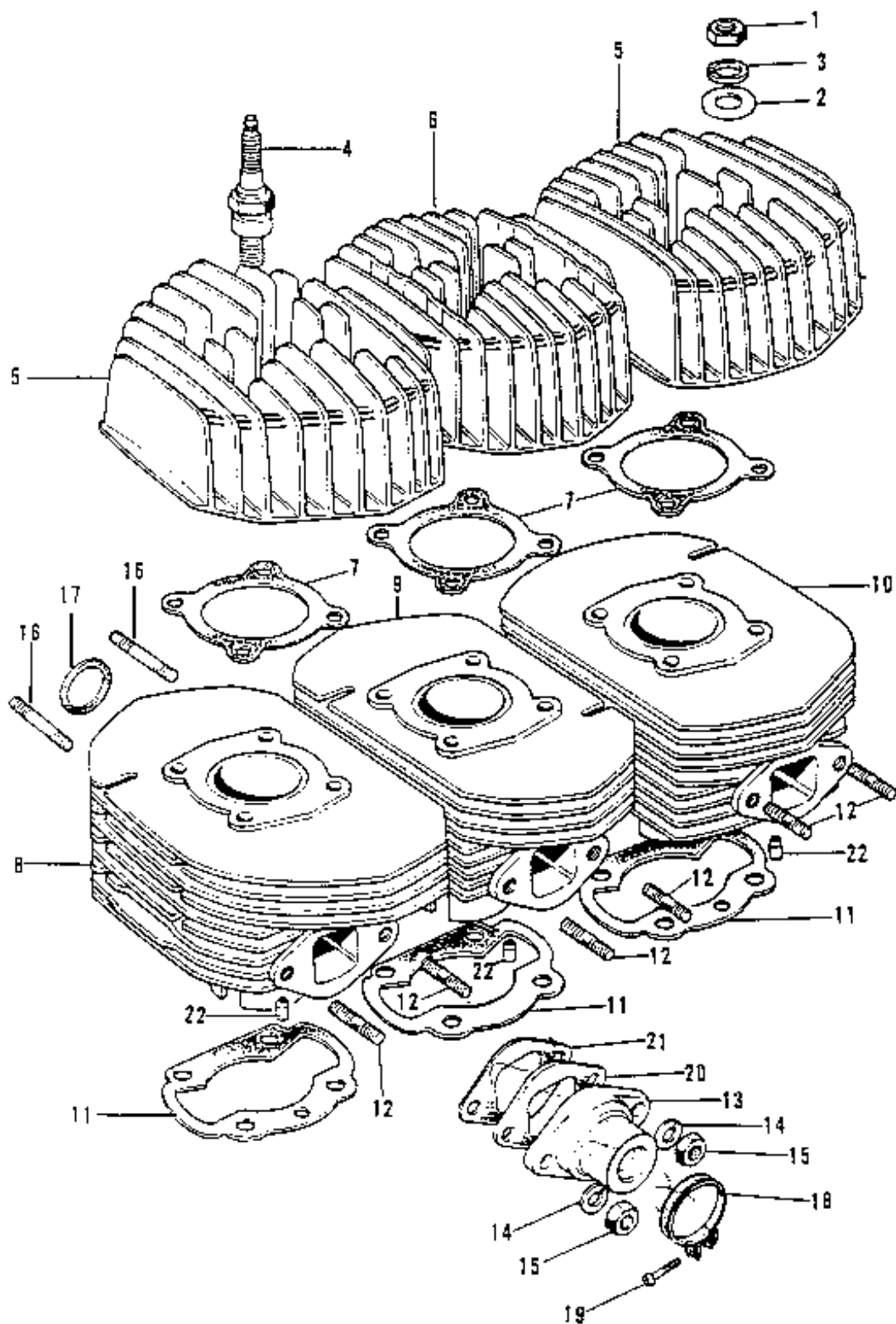

1. Cylinder head, cylinder.



### **1. Cylinder head, cylinder.**

<b>Ref n°</b>	<b>Part n°</b>	<b>Part name</b>	<b>Quantity</b>
1	92015-049	NUT 10 m/m	12
2	410B1400	WASHER-plain 14 m/m	12
3	461E1400	WASHER-spring 14 m/m	12
4	92070-036	SPARK PLUG NGK B9 HS	3
5	11001-066	CYLINDER HEAD L.H. & R.H.	2
6	11001-067	CYLINDER HEAD center	1
7	11004-049	GASKET- cylinder head	3
8	11005-085	CYLINDER L.H.	1
9	11005-086	CYLINDER center	1
10	11005-087	CYLINDER R.H.	1
11	11009-028	GASKET cylinder base	1
12	172G0816	STUD 8x16	6
13	16060-013	INLET PIPE	3
14	460E0800	WASHER spring 8 m/m	6
15	316B0800	NUT 8 m/m	6
16	172G0820	STUD 8x30	6
17	18067-008	GASKET exhaust pipe	3
18	92037-061	CLAMP air inlet pipe	3
19	220b0535A	SCREW pan head 5x35	3
20	16061-014	INSULATOR heat	3
21	16062-016	GASKET air inlet	3
22	92062-008	NOZZLE	3

## 2. Crankcase.

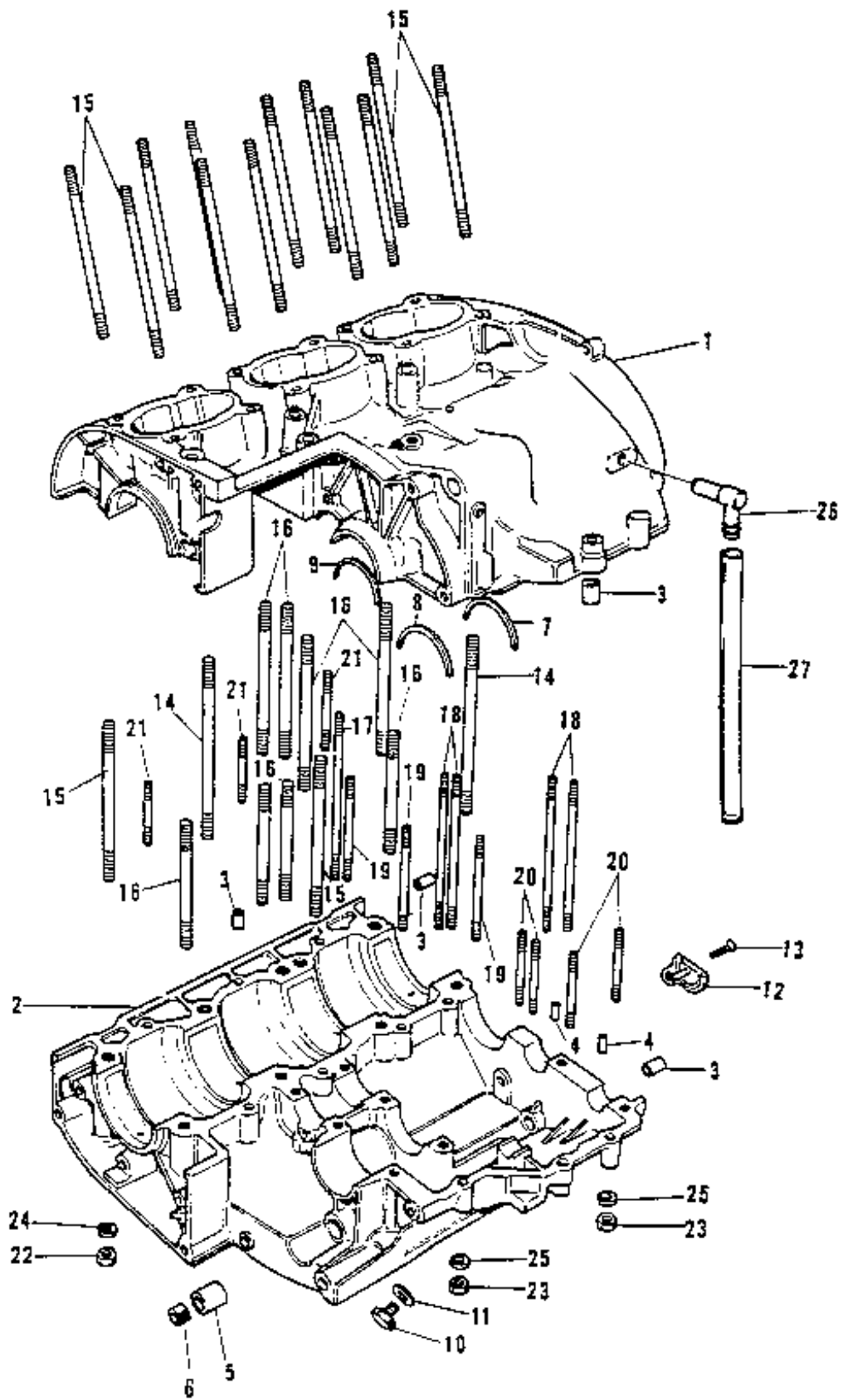

## 2. Crankcase.

Ref n°	Part n°	Part name	Quantity
1-2	14001-050	CRANKCASE SET	1
3	552A1014	PIN dowel 10x14	4
4	92042-016	PIN dowel 8 m/m	4
5	92028-071	BUSHING change pedal shaft	1
6	92049-004	OIL SEAL SB11205	1
7	14013-012	RING crank positioning	1
8	14013-004	RING bearing setting	1
9	14013-012	RING bearing setting 62 m/m	1
10	92067-001	PLUG oil drain	1
11	92065-011	GASKET oil drain plug	1
12	14015-001	RECEIVER oil	1
13	221B0616	SCREW countersunk head 6x16	1
14	172G1090	STUD 10x90	2
15	172G1075	STUD 10x75	14
16	172G1060	STUD 10x60	8
17	172G0680	STUD 6x60	1
18	172G0675	STUD 6x75	4
19	172G0650	STUD 6x50	3
20	172G0635	STUD 6x35	4
21	172G0630	STUD 6x30	3
22	316B1000	NUT 10 m/m	12
23	310B0600	NUT 6 m/m	15
24	460E1000	WASHER spring 10 m/m	12
25	461E0600	WASHER spring 6 m/m	15
26	14069-003	BREATHER	1
27	92059-061	PIPE breather	1

2. Piston, crankshaft.

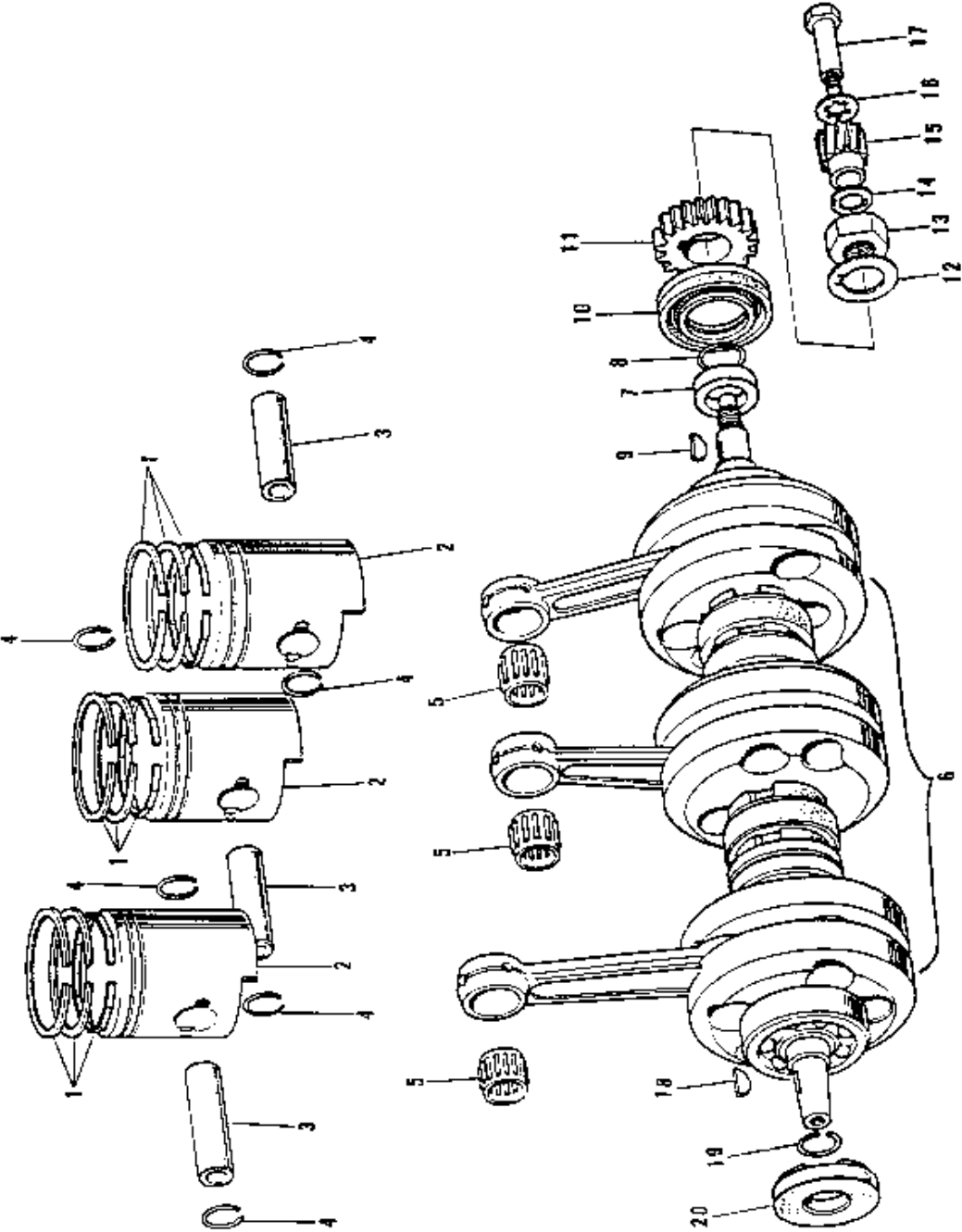

### **3. Piston, crankshaft.**

<b>Ref n°</b>	<b>Part n°</b>	<b>Part name</b>	<b>Quantity</b>
1	13008-034	RING SET piston STD	1x3
	13025-009	RING SET piston 0.020 o/s	
	13024-042	RING SET piston 0.040 o/s	
2	13001-050	PISTONS STD	1x3
	13029-051	PISTONS 0.020 o/s	
	13027-049	PISTONS 0.040 o/s	
3	13002-020	PIN piston	1x3
4	92036-004	CIRCLIP piston pin	2x3
5	13033-027	NEEDLE BEARING small end	1x3
6	13031-038	CRANK & CONROD ASSY	1
7	92027-133	COLLAR R.H. crankshaft	1
8	670B3024	« O » RING 24 m/m	1
9	510A5100	WOODRUFF KEY	1
10	92050-043	OIL SEAL TCY36729	1
11	13121-020	PINION primary	1
12	420B2014	WASHER lock 20 m/m	1
13	92016-028	NUT 20 m/m	1
14	92024-032	WASHER lock 10 m/m	1
15	16084-010	PINION oil pump	1
16	463H0600	WASHER lock 6 m/m	1
17	92001-060	BOLT oil pump pinion fitting	1
18	92038-001	WOODRUFF KEY	1
19	92036-019	CIRCLIP	1
20	92050-042	OIL SEAL TCY306210	1

4. Clutch.

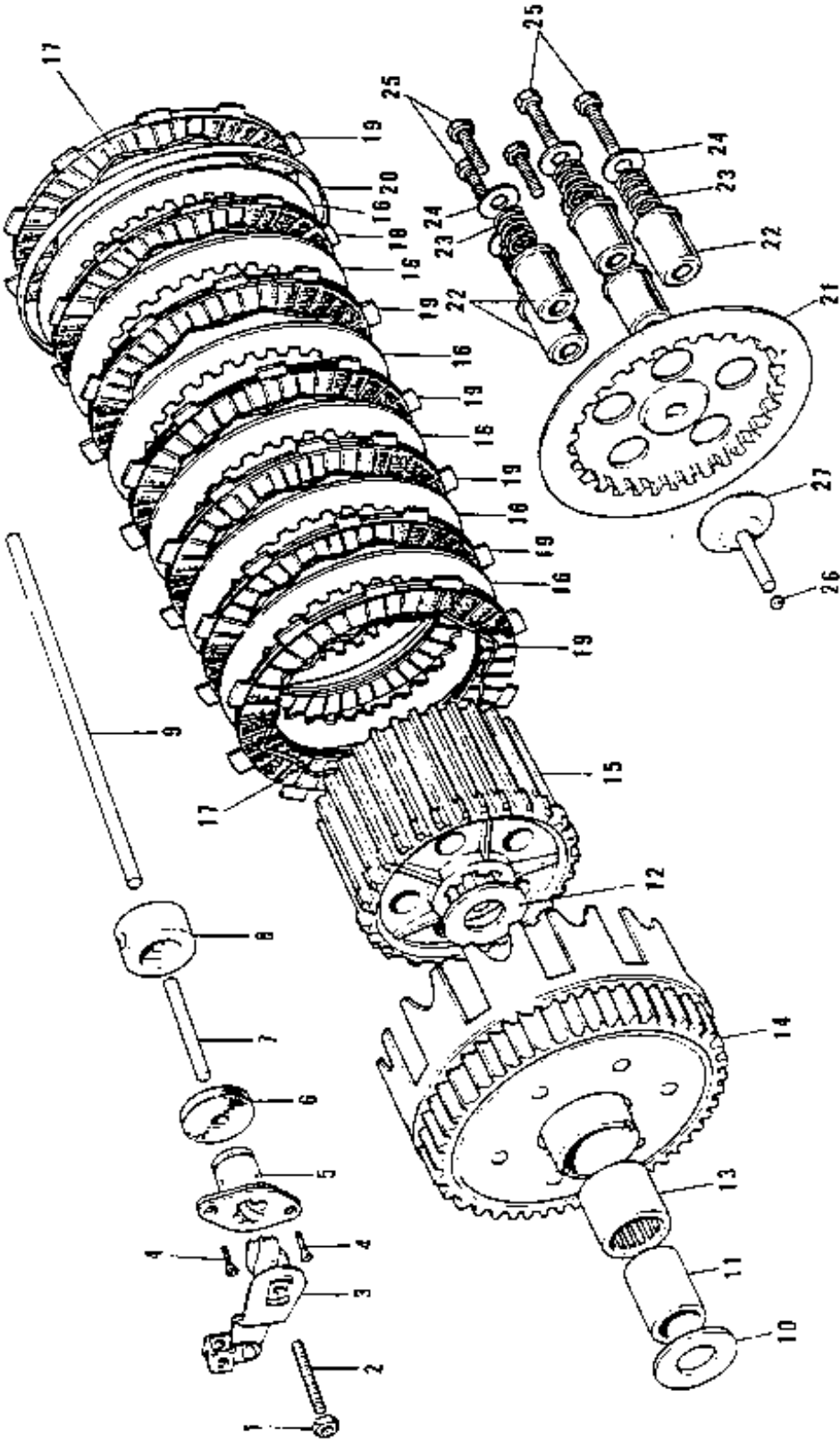



#### 4. Clutch.

Ref n°	Part n°	Part name	Quantity
1	311B0600	NUT 6 m/m	1
	310B0600	NUT 6 m/m	ALT
2	291Z0622	SCREW slotted 6x22	1
3	13102-014	INNER clutch release	1
4	221B0616	SCREW countersunk head 6x16	2
5	13118-004	OUTER clutch release	1
6	92050-025	OIL SEAL SC7317	1
7	13116-010	PUSH ROD clutch short	1
8	92028-070	BUSHING clutch push rod	1
9	13116-009	PUSH ROD clutch long	1
10	92022-186	WASHER thrust	1
11	92028-045	BUSHING	1
12	92026-022	WASHER clutch thrust	1
13	92046-004	NEEDLE BEARING	1
13.14	13095-029	HOUSSING CLUTCH	1
13->23	13081-038	CLUTCH ASSY	1
15	13087-027	HUB clutch	1
16	13089-019	PLATE clutch steel	6
17	13229-001	RING clutch steel	7
18	13088-028	PLATE clutch friction	1
19	13088-021	PLATE clutch spring	6
20	13238-001	HOLDER clutch housing	1
21	13187-005	PLATE clutch spring	1
22	13092-005	GUIDE clutch spring	5
23	92081-100	SPRING clutch	5
24	13091-009	HOLDER clutch spring	5
25	110B0618	BOLT hex head 6x18	5
26	600A1000	BALL steel 5/16	1
27	13116-011	PUSHER clutch spring plate	1

5. Transmission gear (1/2).

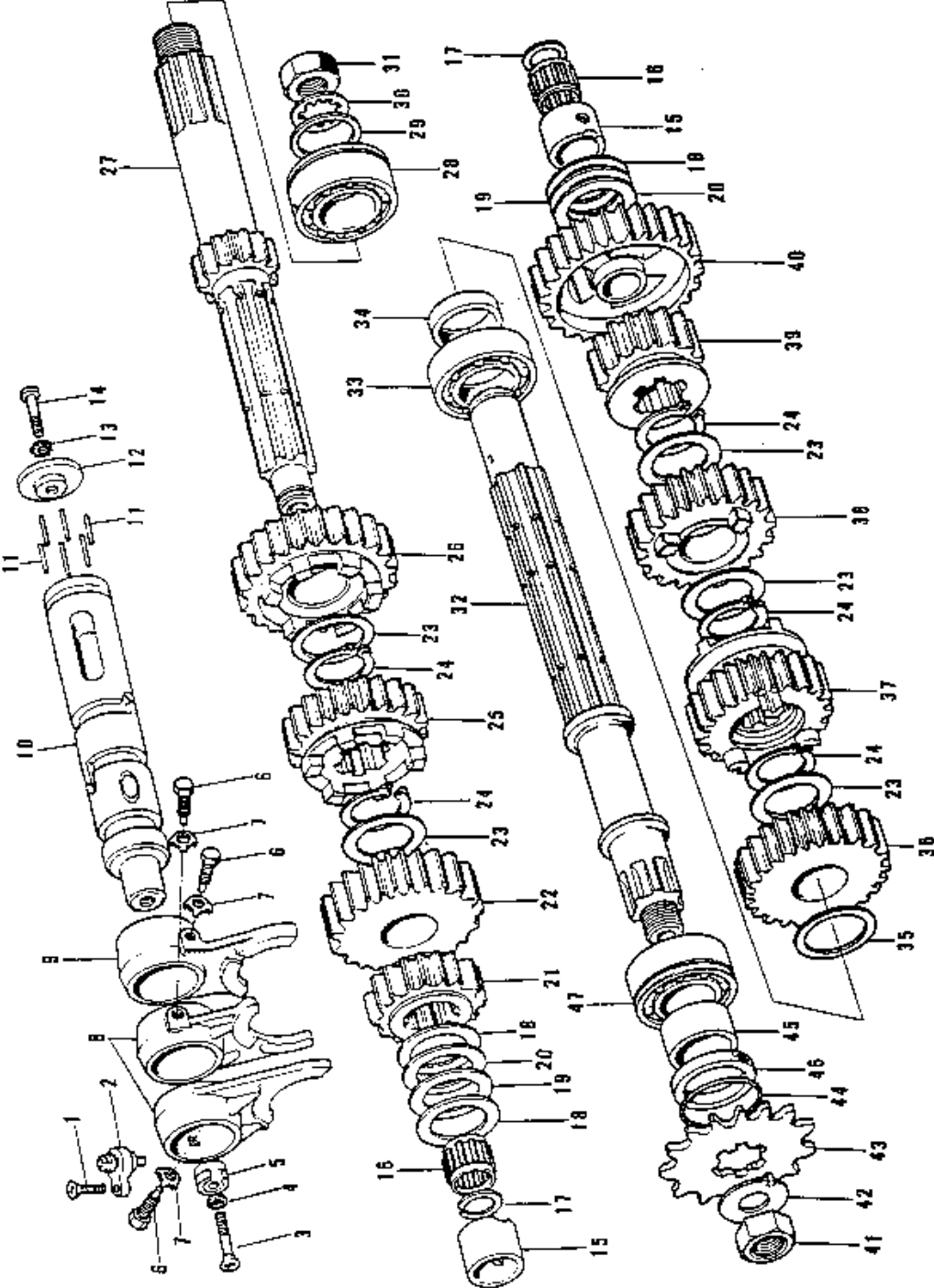

### 5. Transmission gear (1/2).

Ref n°	Part n°	Part name	Quantity
1	221B0616	SCREW countersunk head 6x16	1
2	13151-012	SWITCH ASSY neutral indicator	1
3	220B0625	SCREW pan head 6x25	1
4	461E0600	WASHER spring 6 m/m	1
5	13147-001	ROTOR neutral indicator switch	1
6	92043-016	PIN selector fork guide	3
7	92031-001	WASHER lock 10 m/m	3
8	13140-048	SELECTOR FORK Top	2
9	13140-047	SELECTOR FORK Low	1
10	13141-023	DRUM gear change	1
11	92042-014	PIN gear change drum	6
12	13142-004	PLATE gear change drum pin	1
13	464B0600	WASHER lock 6 m/m	1
14	220B0612	SCREW pan head 6x12	1
15	92028-073	BUSHING	2
16	92046-010	NEEDLE BEARING	2
17	92033-015	CIRCLIP	2
18	92022-112	WASHER thrust t = 1.00 m/m steel	3
19	92022-144	WASHER thrust t = 0.50 m/m steel	3
20	92022-113	WASHER thrust t = 1.00 m/m phosphor bronze	3
21	13130-027	2ND GEAR drive shaft 19T	1
22	13134-011	4TH GEAR drive shaft 25T	1
23	92022-076	WASHER 25 m/m	4
24	92033-010	CIRCLIP 24 m/m	5
25	13132-025	3RD GEAR drive shaft 18T	1
26	13136-035	TOP GEAR drive shaft 21T	1
27	13127-033	SHAFT drive 12T	1
28	92045-010	BEARING ball #6205 N	1
29	92022-114	WASHER thrust	1
30	463G2000	WASHER lock 20 m/m	1
31	92016-028	NUT 20 m/m	1
32	13128-020	SHAFT output	1
33	601B6005	BEARING ball #6005	1
34	92027-052	COLLAR	1
35	92022-225	WASHER thrust t = 0.5 m/m	2
36	13131-033	2ND GEAR output shaft 28T	1
37	13135-015	4TH GEAR output shaft 23T	1
38	13133-024	3RD GEAR output shaft 20T	1
39	13137-019	TOP GEAR output shaft 17T	1

5. Transmission gear (2/2).

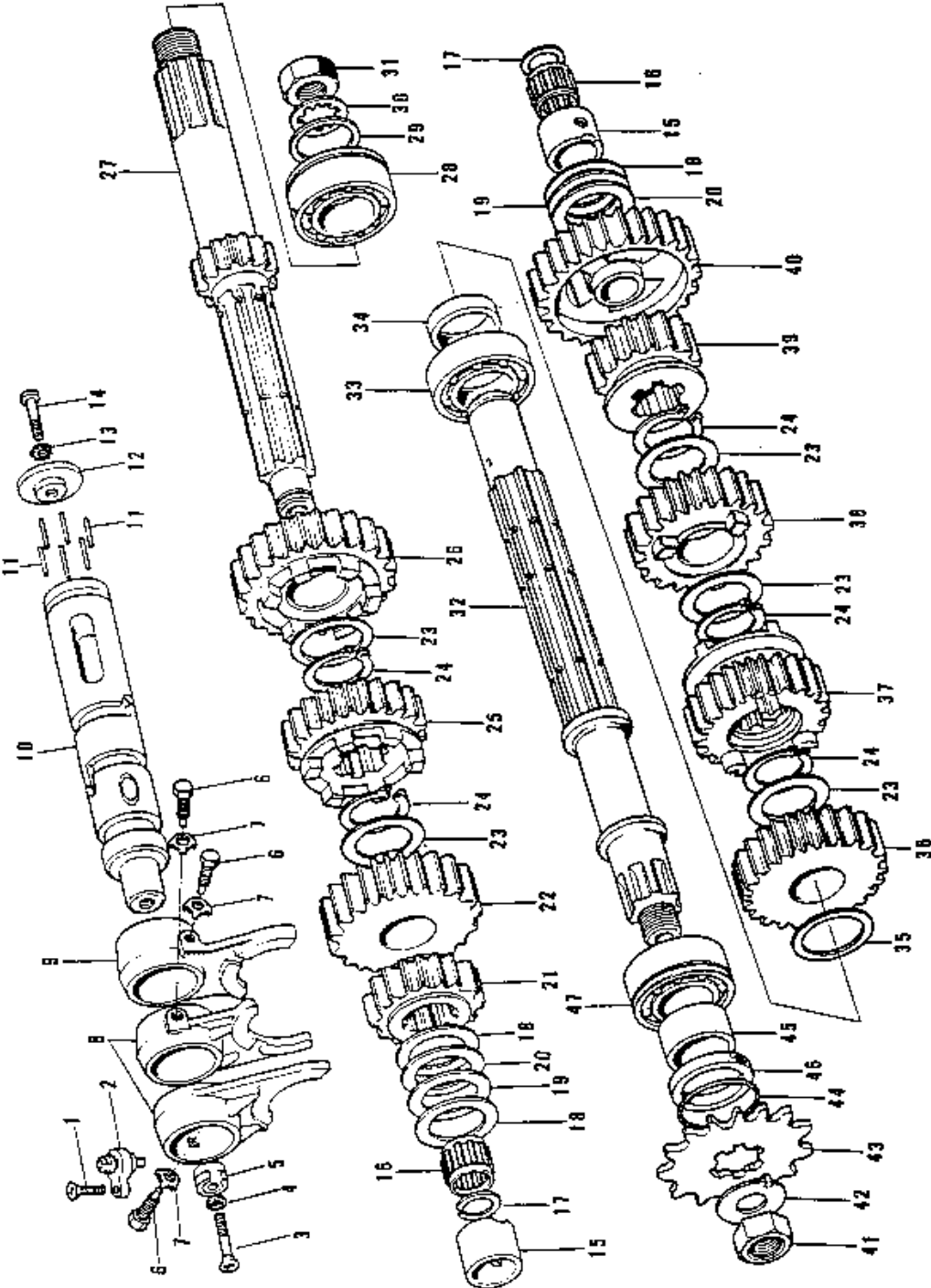

### **5. Transmission gear (2/2).**

<b>Ref n°</b>	<b>Part n°</b>	<b>Part name</b>	<b>Quantity</b>
40	13129-036	LOW GEAR ouput shaft 26T	1
41	92015-019	NUT 16 m/m	1
42	92024-006	WASHER lock 18 m/m	1
43	13144-030	ENGINE SPROCKET 15T STD	1
	13144-036	ENGINE SPROCKET 15T option	
	13144-035	ENGINE SPROCKET 14T option	
44	92055-035	« O » RING	1
45	92026-027	SPACER engine sprocket	1
46	92050-024	OIL SEAL SC325211	1
47	92045-020	BEARING ball #6305N	1

6. Gear change mechanism.

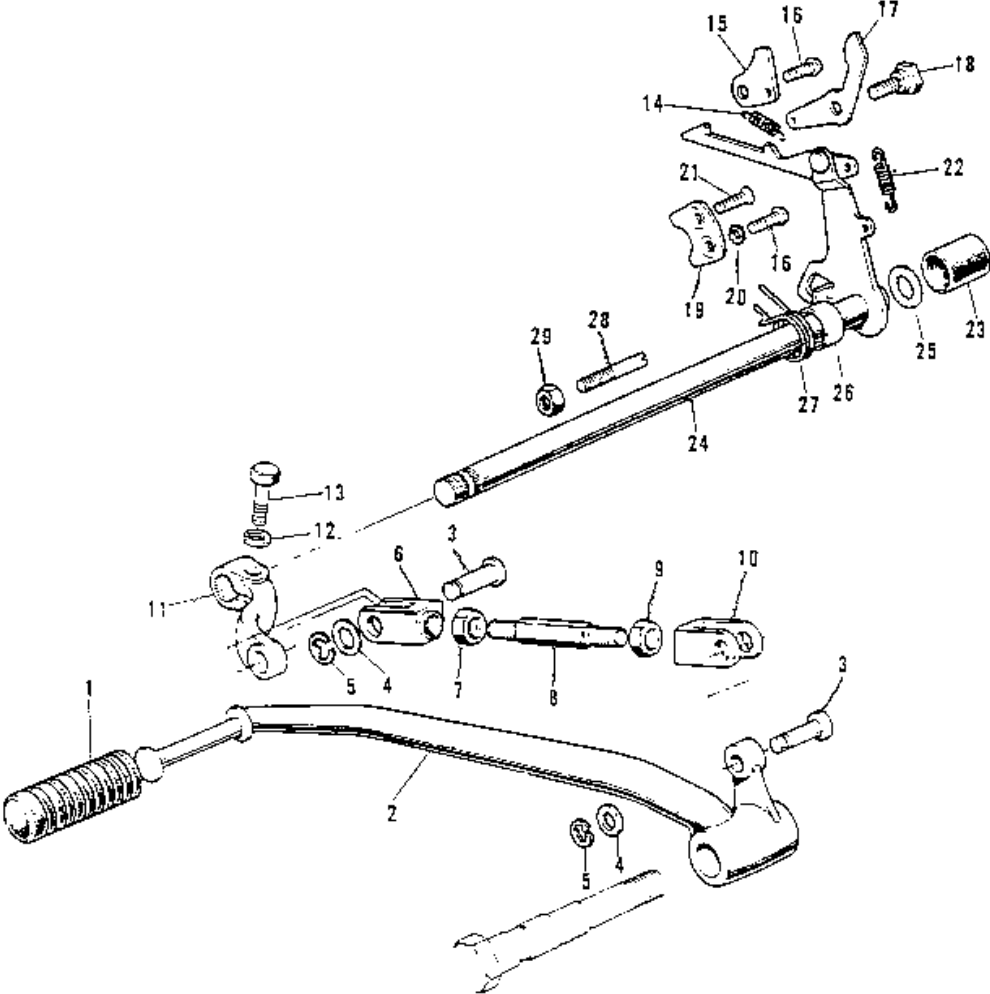

## 6. Gear change mechanism.

Ref n°	Part n°	Part name	Quantity
1	13157-004	RUBBER gear change pedal	1
2	13156-039	PEDAL gear change	1
3	92043-069	PIN	2
4	410B0800	WASHER plain 8 m/m	2
5	482K5000	CIRCLIP 5 m/m	2
6	13159-008	CONNECTOR B « A » mark	1
7	92017-010	Nut 8 m/m counterclockwise thread	1
8	92003-072	ROD	1
9	318N0800	NUT 8 m/m	1
10	13159-007	CONNECTOR A Clockwise thread	1
11	13158-011	LEVER gear change	1
12	461E0800	WASHER spring 8 m/m	1
13	110B0820	BOLT hex head 8x20	1
14	92081-024	SPRING gear change drum lever	1
15	13170-004	PLATE gear change drum lever fitting	1
16	220B0616	SCREW pan head 6x16	2
17	13168-012	LEVER gear change drum	1
18	92001-012	BOLT gear change drum lever	1
19	13169-005	PLATE gear change drum lever positioning	1
20	464H0600	WASHER lock 6 m/m	1
21	212B0616	SCREW countersunk head 6x16	1
22	92081-011	SPRING gear change lever	1
23	13080-004	RUBBER CAP	1
24	13161-024	LEVER ASSY gear change	1
25	92026-068	SPACER	1
26	92027-121	COLLAR gear change lever boss	1
27	92083-002	SPRING gear change pedal return	1
28	92043-009	PIN gear change pedal return spring	1
29	312B0800	NUT 8m/m	1

7. Kickstarter mechanism.

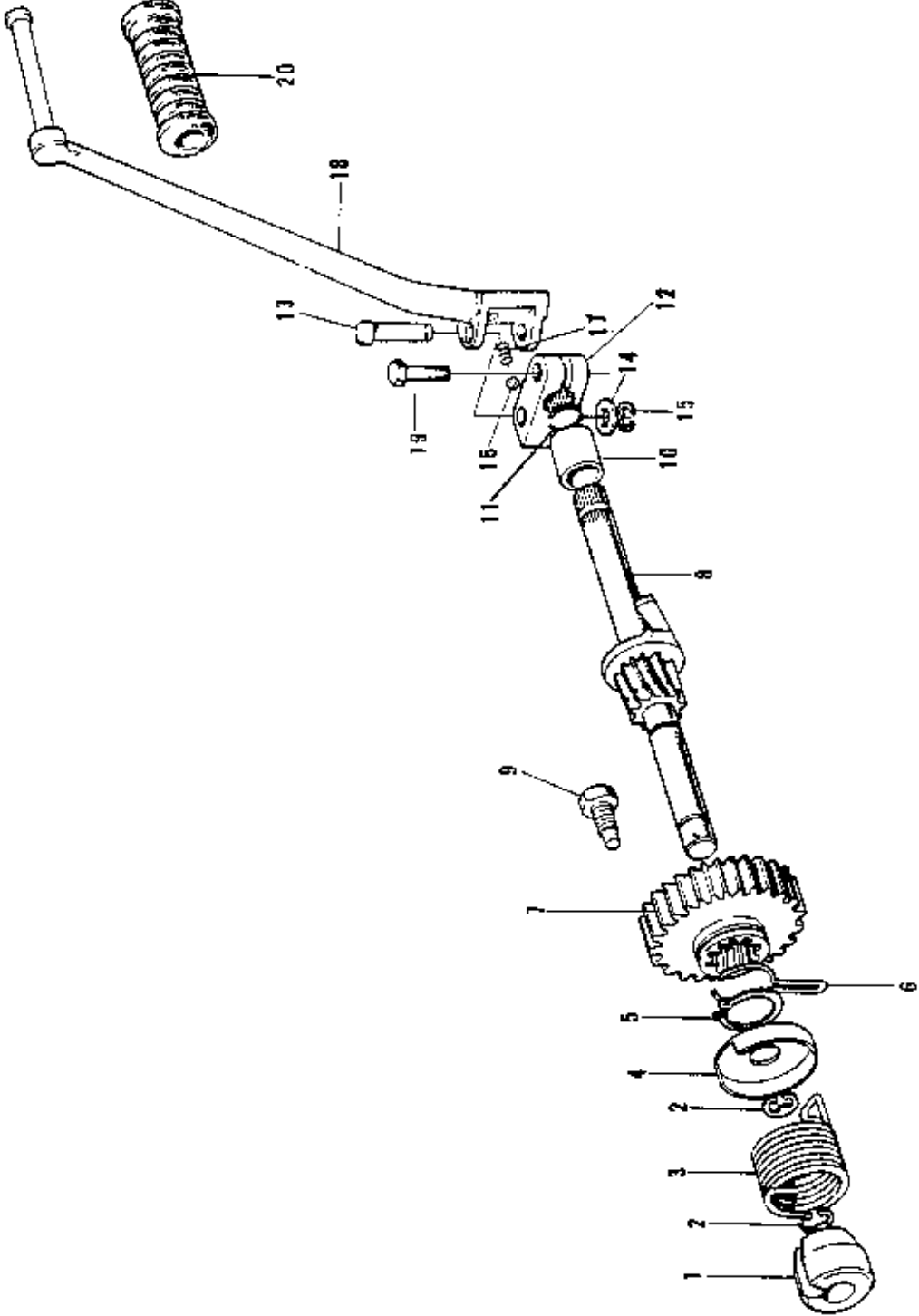



### **7. Kickstarter mechanism.**

<b>Ref n°</b>	<b>Part n°</b>	<b>Part name</b>	<b>Quantity</b>
1	13070-001	GUIDE kickstarter spring	1
2	482J0100	CIRCLIP 10 m/m	2
3	92081-021	SPRING kickstarter	1
4	13071-003	PLATE kickstarter spring holder	1
5	480J2600	CIRCLIP 26 m/m	1
6	13077-002	HOLDER kickstarter gear	1
7	13068-023	GEAR kickstarter	1
8	13066-028	SHAFT kickstarter	1
9	13072-013	STOPPER kickstarter	1
10	92028-111	BUSHING	1
11	92033-015	CIRCLIP	1
12->18	13058-032	PEDAL kickstarter	1
12	13061-010	BOSS kickstarter pedal	1
13	92043-081	PIN kickstarter pedal	1
14	410B0800	WASHER plain 8 m/m	1
15	482K5000	CIRCLIP 5m/m	1
16	600A0800	BALL steel 1/4	1
17	92081-020	SPRING kickstarter pedal	1
18	92001-110	BOLT kickstarter pedal	1
19	13063-004	RUBBER kickstarter pedal	1

8. Engine cover, tachometer.

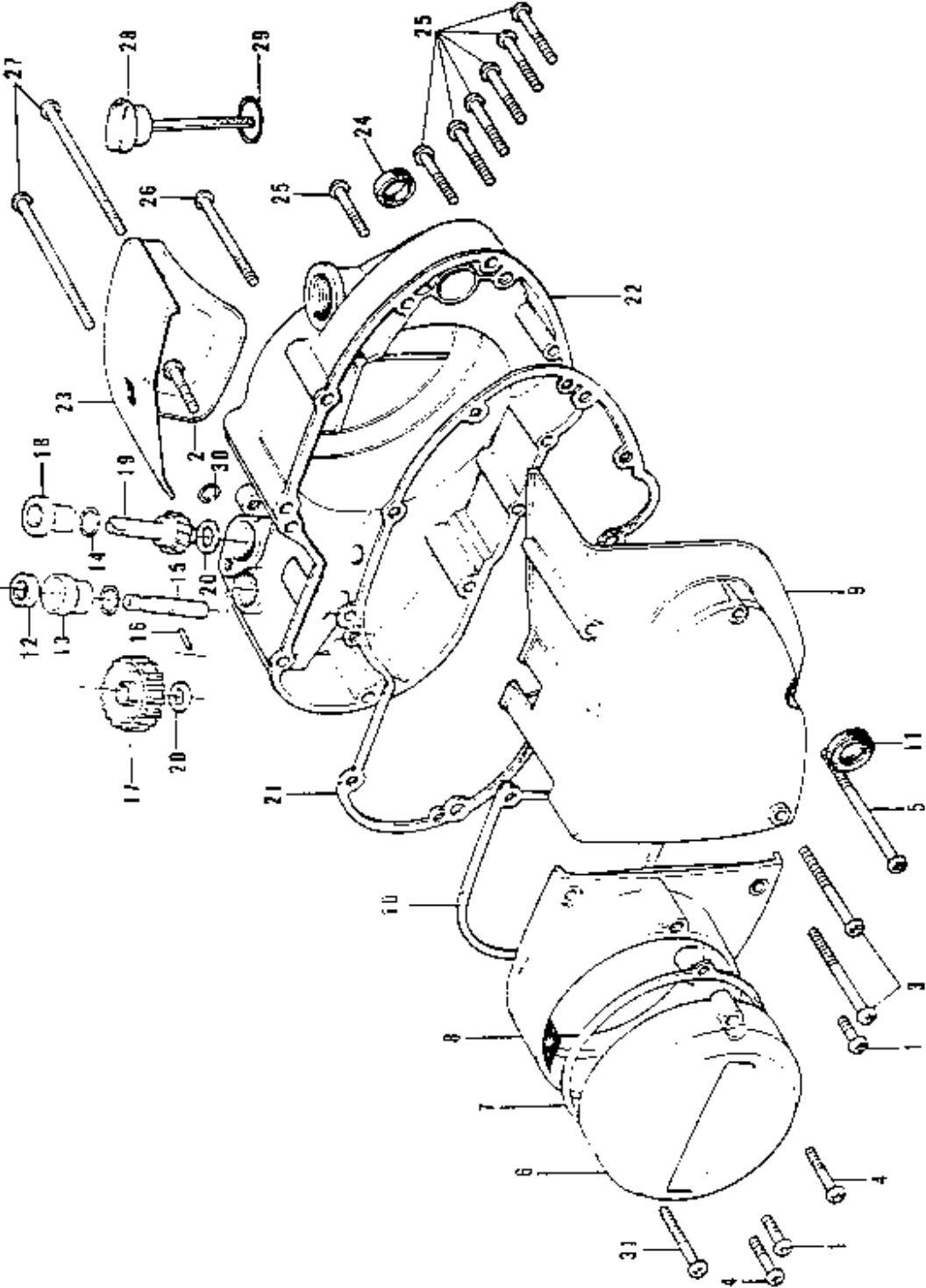

### **8. Engine cover, tachometer.**

<b>Ref n°</b>	<b>Part n°</b>	<b>Part name</b>	<b>Quantity</b>
1	220B0620	SCREW pan head 6x20	2
2	220B0625	SCREW pan head 6x25	1
3	220B0655	SCREW pan head 6x55	2
4	220B0635	SCREW pan head 6x35	2
5	220B0685	SCREW pan head 6x85	2
6	14027-010	COVER contact breaker	1
7	14050-004	GASKET contact breaker cleaner	1
8	14031-049	COVER L.H. engine	1
9	14026-004-36	COVER chain case Buff clear	1
10	14045-012	GASKET L.H. engine cover	1
11	92049-004	OIL SEAL SB 11205	1
12	92054-004	OIL SEAL VC 7144	1
13	92028-075	BUSHING tachomaster gear	1
14	92055-025	« O » RING	2
15	13226-004	SHAFT tachomaster gear	1
16	92042-015	DOWEL PIN	1
17	13224-005	GEAR tachomaster 35T	1
18	92028-074	BUSHING oil pump gear	1
19	16085-011	GEAR oil pump	1
20	92026-026	WASHER thrust	2
21	14046-021	GASKET R.H. engine cover	1
22	14032-067	COVER R.H. engine	1
23	14030-033	COVER oil pump	1
24	92049-012	OIL SEAL SB 20285	1
25	220B0630	SCREW pan head 6x30	7
26	220B0660	SCREW pan head 6x60	1
27	220B06100	SCREW pan head 6x100	2
28	16115-002	PLUG oil filler	1
29	670B2020	« O » RING 20 m/m	1
30	482K4000	CIRCLIP 4 m/m	1
31	220B0645	SCREW pan head 6x45	1

9. Electrical equipment for engine.

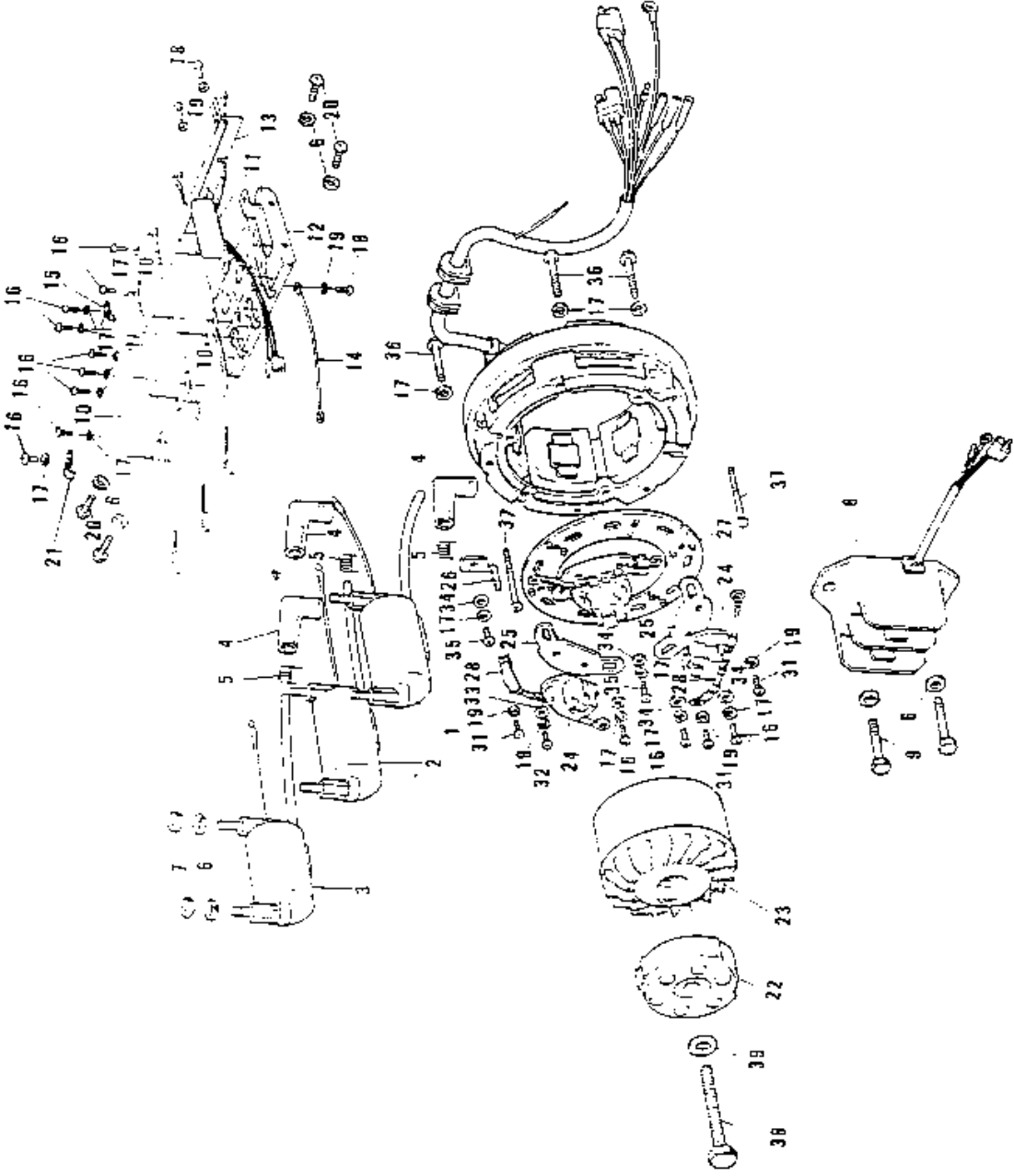

### 9. Electrical equipement for engine.

Ref n°	Part n°	Part name	Quantity
1	21121-047	COIL ignition L.H.	1
2	21121-057	COIL ignition center	1
3	21121-059	COIL ignition R.H.	1
4	21130-009	CAP spark plug	3
5	92101-001	SPRING spark plug cap	3
6	461F0600	WASHER spring 6 m/m	12
7	310B0600	NUT 6 m/m	6
8	21072-006	REGULATOR	1
9	110B0620	BOLT hex head 6x20	2
	116B0620	BOLT hex head 6x20	ALT
10	21119-012	IGNITION UNIT A	3
11	21120-005	IGNITION UNIT B	1
12	21155-003	PLATE ignition unit	1
13	21155-004	PLATE	1
14	21045-009	WIRE lead	1
15	21098-009	CLAMP	1
16	220B0510A	SCREW pan head 5x10	17
17	461F0500	WASHER spring 5 m/m	23
18	220B0406A	SCREW pan head 4x6	3
19	461F0400	WASHER spring 4 m/m	15
20	220B0614	SCREW pan head 6x14	4
21	92037-070	CLAMP oil tank breather pipe	1
22	21007-021	S.G. ROTOR	1
23	21007-022	ROTOR	1
24->36	21076-011	YOKE ASSY	1
24	21152-003	PICK UP	3
25	21156-002	PLATE pick up	3
26	21020-002	POINTER ignition timing	1
27	21155-002	PLATE yoke	1
28	21098-008	CLAMP lead wire	3
31	220B0408A	SCREW pan head 4x8	6
32	220B0410A	SCREW pan head 4x10	6
33	411B0400	WASHER plain 4 m/m	6
34	411B0500	WASHER plain 5 m/m	9
35	220B0512A	SCREW pan head 5x12	3
36	220B0535A	SCREW pan head 5x35	3
37	220B0540A	SCREW pan head 5x40	3
38	110B0870	BOLT hex head 8x70	1
39	461F0800	WASHER spring 8 m/m	1

10. Air cleaner, muffler.

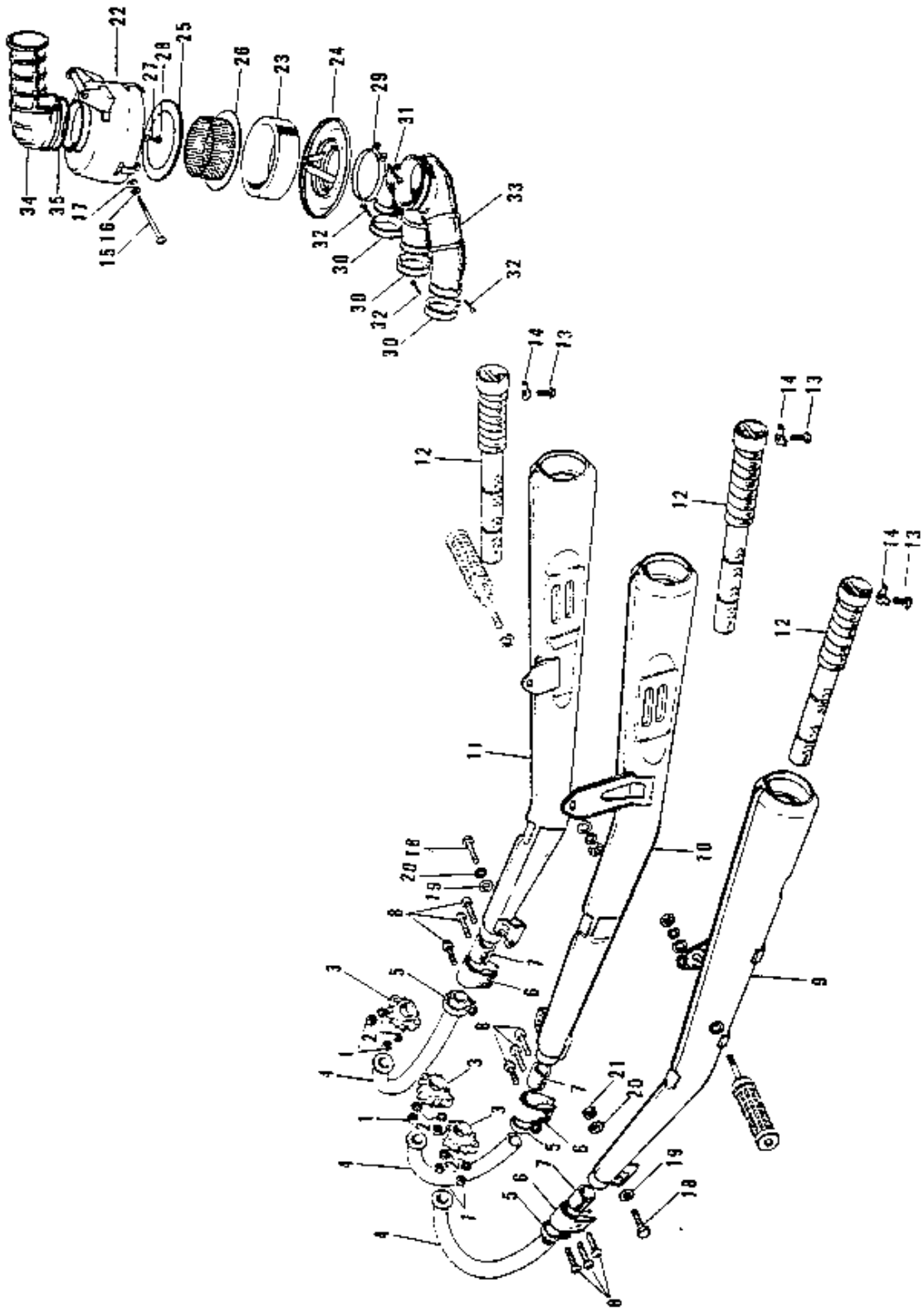

### 10. Air cleaner, muffler.

Ref n°	Part n°	Part name	Quantity
1	316B0800	NUT 6 m/m	6
2	460E0800	WASHER spring 8 m/m	6
2	18069-037	HOLDER exhaust pipi	3
4	18049-071	PIPE exhaust	3
5	18044-005	CLAMP muffler connector	3
6	18044-006	HOLDER muffler connector	3
7	18043-010	CONNECTOR muffler	3
8	220B0630	SCREW pan head 6x30	9
9.12->14	18001-048	MUFFLER ASSY L.H.	1
10.12->14	18001-049	MUFFLER ASSY center	1
11->14	18001-050	MUFFLER ASSY R.H.	1
12	18033-056	BUFFLE TUBE	3
13	110B0612	BOLT hex head 6x12	3
14	92024-016	WASHER lock 6 m/m	3
15	220B06110	SCREW pan head 6x110	1
16	461F0600	WASHER spring 6 m/m	1
17	411B0600	WASHER plain 6 m/m	1
18	110B0820	BOLT hex head 8x20	2
19	411B0800	WASHER plain 8 m/m	2
20	461F0800	WASHER spring 8 m/m	2
21	310B0800	NUT 8 m/m	1
22->28	11010-050	AIR CLEANER ASSY	1
23	11013-033	ELEMENT air cleaner	1
24	11012-024	CAP air cleaner lower	1
25	11012-025	CAP air cleaner upper	1
26	11014-005	WIRE NET air cleaner	1
27	220B0612	SCREW pan head 6x12	1
28	461F0600	WASHER spring 6 m/m	1
29	92037-060	CLAMP air cleaner	1
30	92037-061	CLAMP air inlet pipes	3
31	220B0635	SCREW pan head 6x35	1
32	220B0535A	SCREW pan head 5x35	3
33	11015-032	PIPE air inlet	1
34	11016-005	SILENCER	1
35	92081-102	SPRING coil	1

# 11. Carburetor.

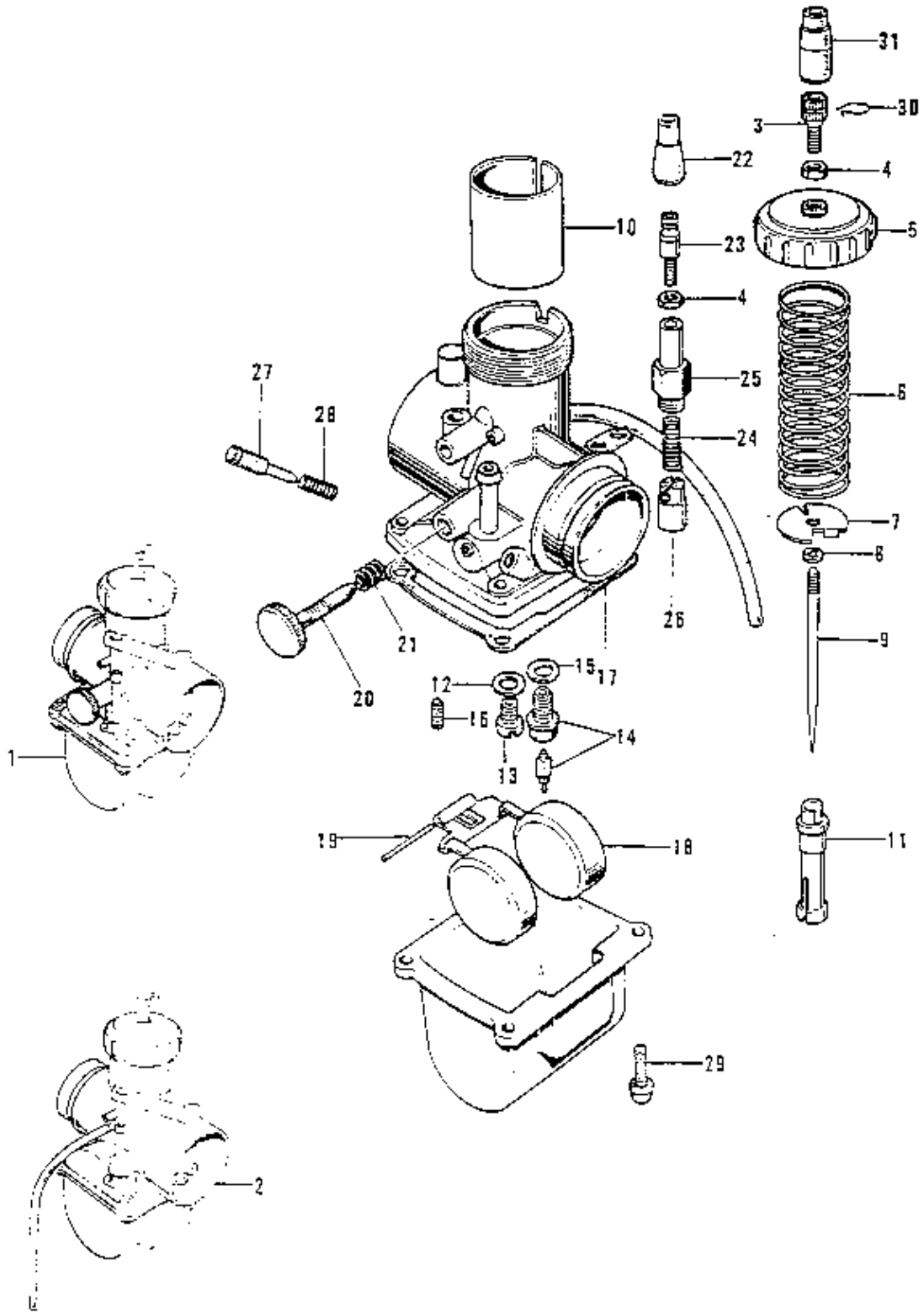



## 11. Carburetor.

Ref n°	Part n°	Part name	Quantity
1	16001-135	CARBURETOR ASSY L.H. & center	2
2	16001-148	CARBURETOR ASSY R.H.	1
3	16002-009	CABLE ADJUSTER	1x3
4	16003-006	NUT cable adjuster lock	2x3
5	16004-018	CAP mixing chamber	1x3
6	16006-012	SPRING throttle valve	1x3
7	16007-017	SPRING SEAT throttle valve	1x3
8	16008-004	CIRCLIP	1x3
9	16009-050	JET NEEDLE 5FL 14	1x3
10	16025-047	VALVE throttle CA 2.5	1x3
11	16017-059	NEEDLE JET 0-6	1x3
12	16034-001	WASHER main jet	1x3
13	92063-070	MAIN JET #100 STD	1x3
	92063-069	MAIN JET #95 option	
	92063-063	MAIN JET #97.5 option	
	92063--071	MAIN JET #102.5 option	
	92063-072	MAIN JET #105 option	
14	16030-005	FLOAT VALVE ASSY	1x3
15	16029-004	WASHER float valve seat	1x3
16	92064-023	PILOT JET #35	1x3
17	16019-008	GASKET float chamber	1x3
18	16031-007	FLOAT	1x3
19	16032-003	FLOAT PIN	1x3
20	16021-015	SCREW throttle stop	1x3
21	16022-005	SPRING throttle stop screw	1x3
22	16036-007	CAP rubber	1x3
23	16002-002	ADJUSTER cable	1x3
24	16013-003	SPRING starter plunger	1x3
25	16012-008	CAP starter plunger	1x3
26	16016-002	PLUNGER starter	1x3
27	16014-006	SCREW pilot air adjust	1x3
28	16015-001	SPRING pilot air adjust screw	1x3
29	16033-009	SCREW float chamber fitting	4x3
30	92036-015	CIRCLIP	3
31	16036-008	CAP cable adjuster rubber	3

## 12. Oil pump.

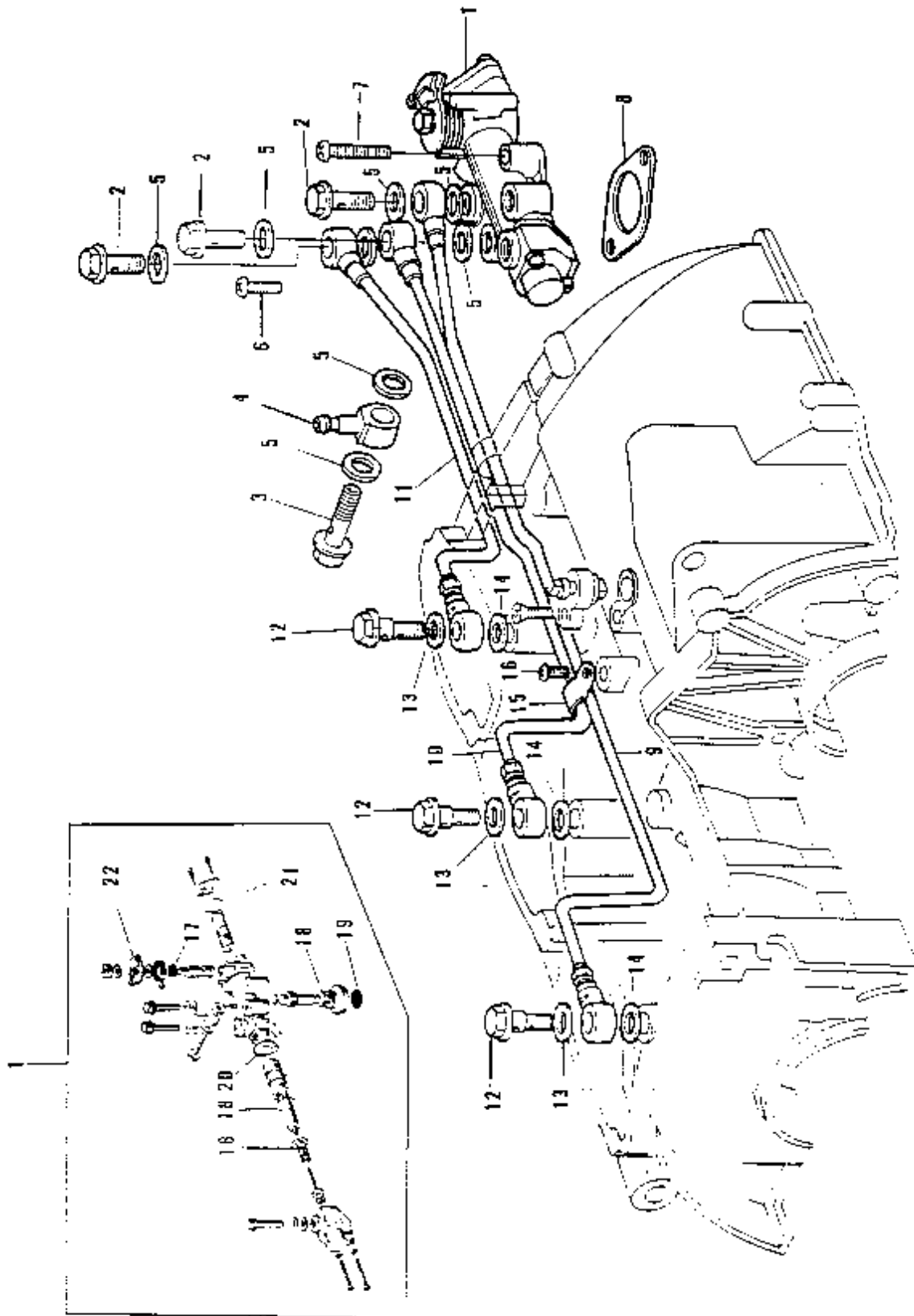

## 12. Oil pump.

Ref n°	Part n°	Part name	Quantity
1	16082-033	PUMP ASSY oil	1
2	92060-008	BOLT banjo L = 17.5 m/m	3
3	92060-009	BOLT banjo L = 24 m/m	1
4	92061-015	CONNECTOR banjo	1
5	92022-077	GASKET oil pump banjo	8
6	220B0514A	SCREW pan head 5x14	1
7	220B0528A	SCREW pan head 5x28	1
8	16094-002	GASKET oil pump	1
9	16134-016	PIPE ASSY oil L.H.	1
10	16134-017	PIPE ASSY oil center	1
11	16134-018	PIPE ASSY oil R.H.	1
12	92060-010-79	BOLT banjo Cr-plated	3
13	92065-058	GASKET check valve I.D.= 10.5 diam.	3
14	92065-025	GASKET check valve I.D.= 8.5 diam	3
15	16068-004	HOLDER oil pump	1
16	220B0610	SCREW pan head 6x10	1
17	16089-001	« V » RING oil pump cam shaft	1
18	16090-002	« O » RING oil pump shaft	1
19	16091-001	OIL SEAL oil pump shaft	1
20	16088-002	« O » RING oil pump upper cap	1
21	16090-003	« O » RING oil pump lower cap	1
22	16096-006	LEVER oil pump cable	

13. Frame.

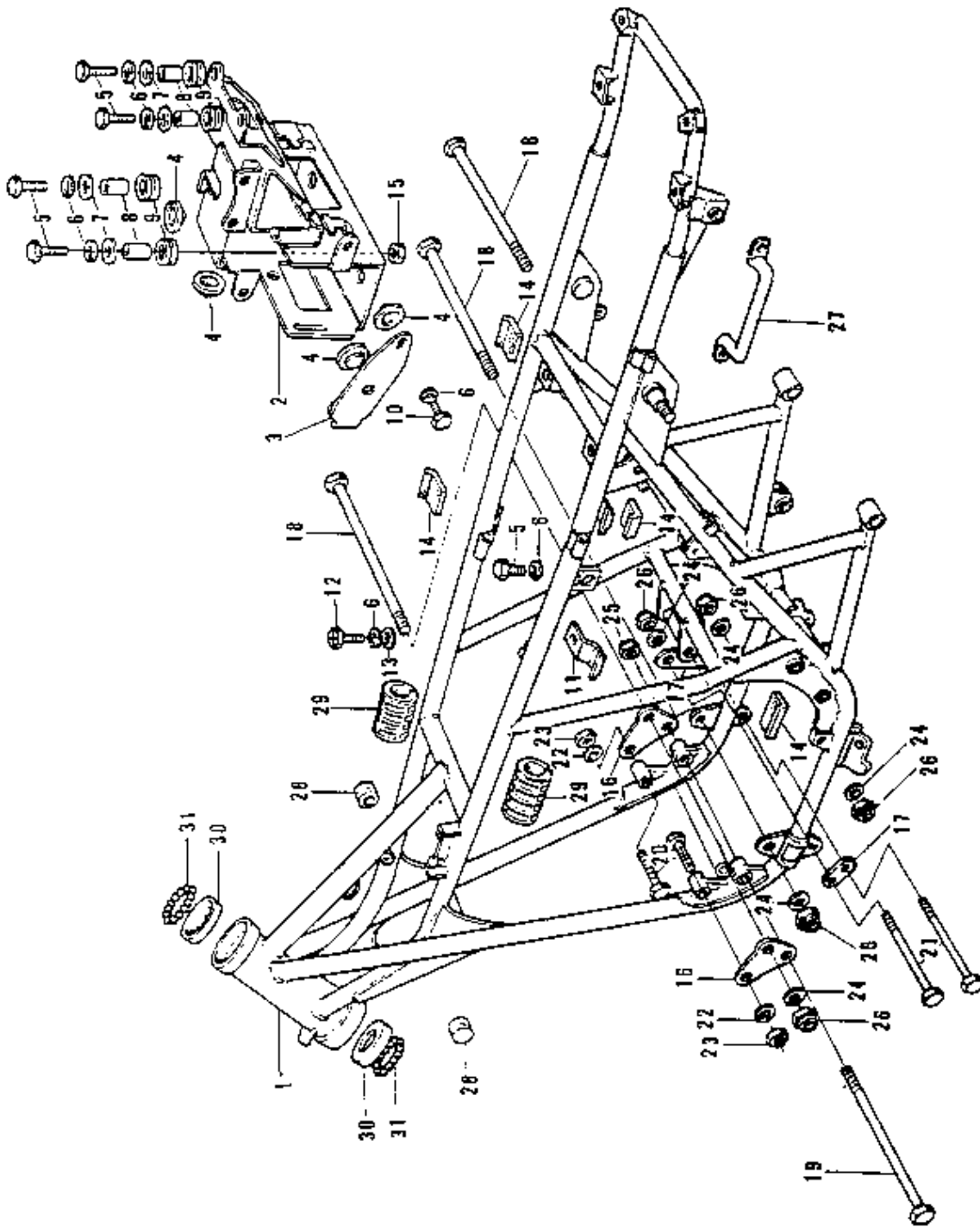

### 13. Frame.

Ref n°	Part n°	Part name	Quantity
1	32002-043	FRAME	1
2	32099-007	CASE battery	1
3	32100-014	BAND battery	1
4	92075-078	DAMPER RUBBER battery	6
5	110B0620	BOLT hex head 6x20	5
	116B0620	BOLT hex head 6x20	ALT
6	461F0600	WASHER spring 6 m/m	7
7	92022-125	WASHER plain	4
8	92027-129	COLLAR	4
9	92075-076	DAMPER RUBBER	4
10	110B0614	BOLT hex head 6x14	1
	116B0614	BOLT hex head 6x14	ALT
11	32095-010	BRACKET side cover	1
12	92001-114	BOLT hex head 6x16	1
13	411B0600	WASHER plain 6 m/m	1
14	31082-005	PROTECTOR side cover	4
15	310B0600	NUT 6 m/m	1
16	32030-021	PLATE engine mounting front	2
17	32030-016	PLATE engine mounting rear	2
18	92091-020	BOLT ENGINE MOUNTING 10x274	3
19	92091-021	BOLT ENGINE MOUNTING 8x270	1
20	110B0845	BOLT hex head 8x45	2
21	113B10125	BOLT hex head 10x125	2
22	461F0800	WASHER spring 8 m/m	2
23	310B0800	NUT 8 m/m	2
24	410B1000	WASHER plain 10 m/m	5
25	92019-007	NUT lock 8 m/m	1
26	92019-004	NUT lock 10 m/m	5
27	32109-012	GRIP frame	1
28	92075-084	DUMPER RUBBER	2
29	92048-006	DUMPER RUBBER fuel tank	2
30	92048-006	CUP steering ball	2
31	600A0800	BALL steel ¼	38

14. Swinging arm, rear shock absorber.

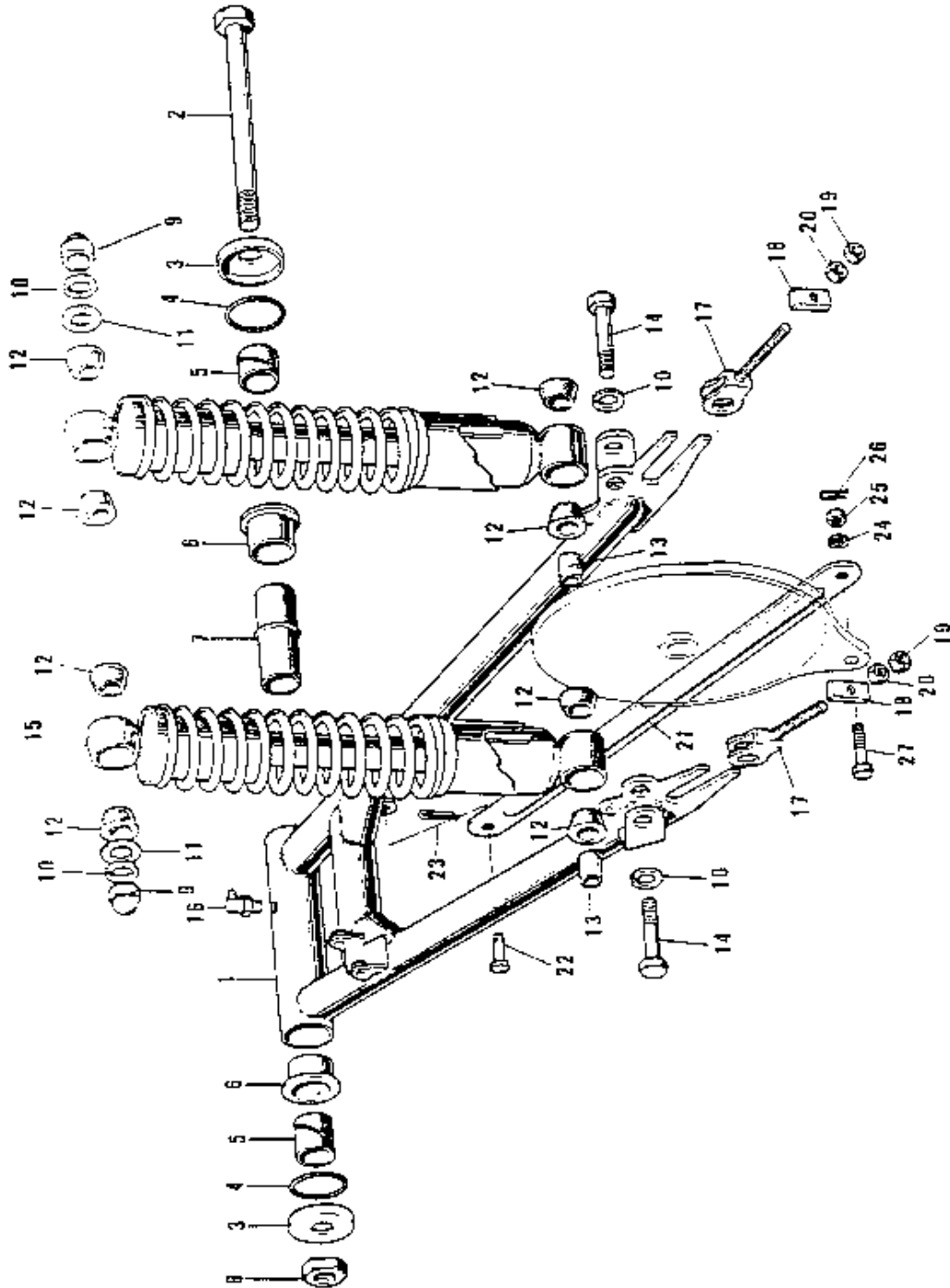

#### **14. Swinging arm, rear shock absorber.**

<b>Ref n°</b>	<b>Part n°</b>	<b>Part name</b>	<b>Quantity</b>
1	33001-038	SWINGING ARM	1
2	33032-033	SHAFT swinging arm pivot	1
3	33035-003	CAP swinging arm	2
4	671B2530	« O » RING 30 m/m	2
5	33004-009	SLEEVE swinging arm short	2
6	33033-006	BUSHING swinging arm	2
7	33034-008	SLEEVE swinging arm long	1
8	92019-012	NUT lock 16 m/m	1
9	92020-003	NUT shock absorber fitting	2
10	461F1000	WASHER spring 10 m/m	4
11	92022-044	WASHER plain	2
12	45017-001	BUSHING shock absorber rubber	8
13	45016-003	BUSHING shock absorber pivot shaft	2
14	113N1035	BOLT hex head 10x35	2
12,13,15	45014-061	SHOCK ABSORBER rear	2
16	92005-002	NIPPLE grease	1
17	33040-044	ADJUSTER chain	2
18	33041-002	PLATE chain adjuster	2
19	312B0800	NUT 8 m/m	2
20	310B0800	NUT 8 m/m	2
21	43007-027	TORQUE LINK rear brake	1
22	43009-001	PIN rear torque link	1
23	550D3025	PIN cotter 3.0x25	1
24	461F1000	WASHER spring 10 m/m	1
25	315B1000	NUT 10 m/m	1
26	92041-005	COTTER PIN	1
27	920036097	BOLT hex head 10 m/m	1

15. Footrest, stand, brake pedal (1/2).

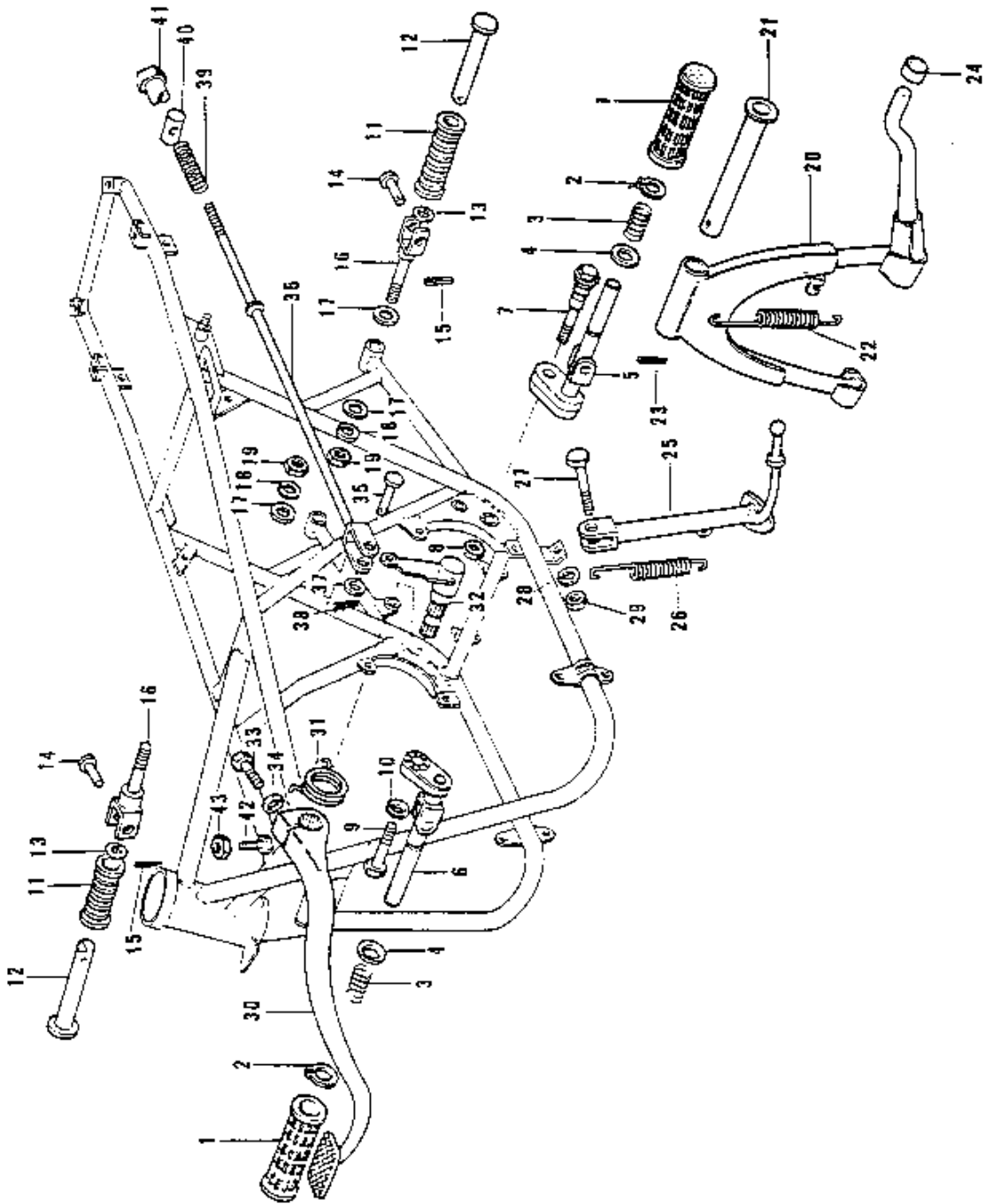



**15. Footrest, stand, brake pedal (1/2).**

Ref n°	Part n°	Part name	Quantity
1	92076-019	RUBBER foorest	2
2	480J1600	CIRCLIP 16 m/m	2
3	34006-003	SPRING footrest folding peg	2
4	92022-221	WASHER footrest folding peg	2
5	34003-026	BAR footrest L.H.	1
6	34003-025	BAR footrest R.H.	1
7	92003-071	BOLT L.H. footrest fitting	1
8	315B1200A	NUT 12 m/m	1
9	113N1240A	BOLT hex head 12x40	1
10	461F1200	WASHER spring 12 m/m	1
11	92076-020	RUBBER rear footrest	2
12	34028-010	BAR rear footrest	2
13	92022-199	WASHER plain	2
14	92043-079	PIN rear footrest fitting	2
15	550D2015	PIN cotter 2.0x15	2
16	34029-008	BRACKET rear footrest	2
17	410B1000	WASHER plain 10 m/m	3
18	461F1000	WASHER spring 10 m/m	2
19	313B1000	NUT 10 m/m	2
20	34011-027	STAND main	1
21	34019-011	SHAFT main stand	1
22	34023-010	SPRING main stand	1
23	550D3025	PIN cotter 3.0x25	1
24	92075-115	DAMPER RUBBER main stand	1
25	34024-030	STAND siide	1
26	34023-007	SPRING side stand	1
27	92003-079	BOLT side stand fitting	1
28	461F1000	WASHER spring 10 m/m	1
29	313B1000	NUT 10 m/m	1
30	43001-037	PEDAL brake	1
31	43005-016	SPRING brake pedal	1
32	43004-009	SHAFT brake pedal	1
33	110N0825	NUT hex head 8x25	1

15. Footrest, stand, brake pedal (2/2).

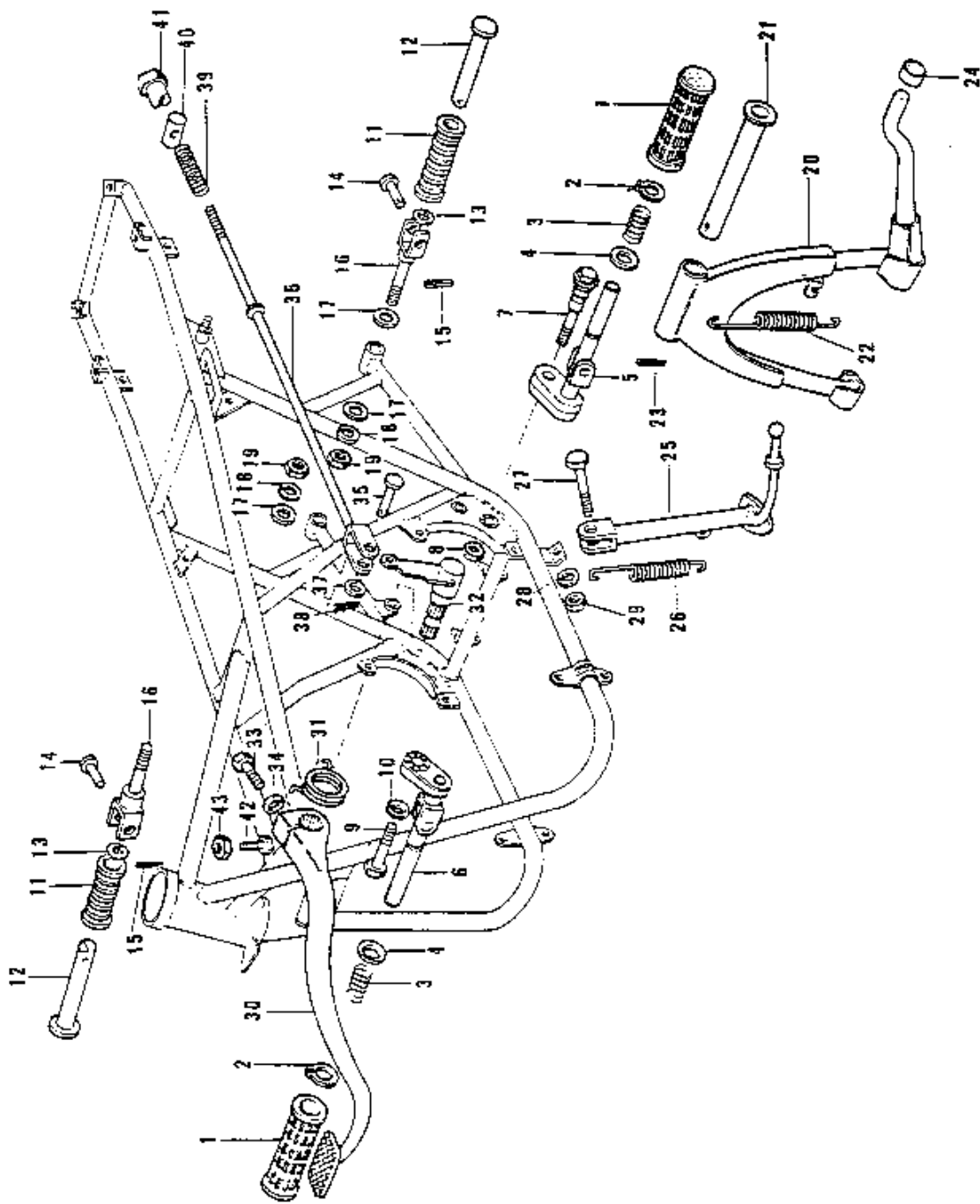

**15. Footrest, stand, brake pedal (2/2).**

Ref n°	Part n°	Part name	Quantity
34	461F0800	WASHER spring 8 m/m	1
35	92043-064	PIN brake rod	1
36	43011-009	ROD brake	1
37	410B0600	WASHER plain 6 m/m	1
38	550D2015	PIN cotter 2.0x15	1
39	43012-002	SPRING brake rod	1
40	92043-065	PIN brake rod	1
41	92015-042	NUT brake rod adjust	1
42	110B0625	BOLT hex head 6x25	1
43	310B0600	NUT 6 m/m	1

16. Handlebar, grips (1/2).

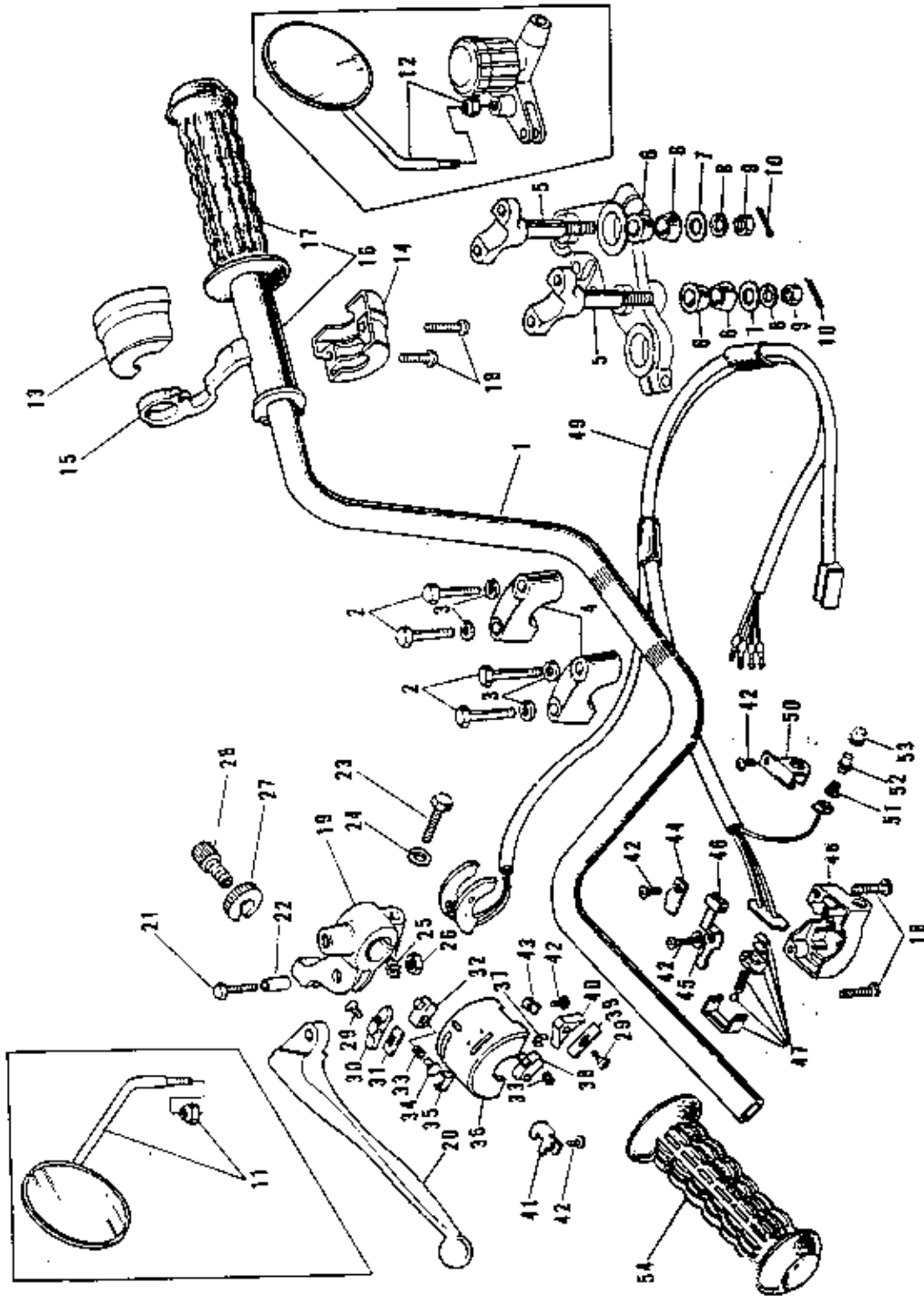

**16. Handlebar, grips (1/2).**

Ref n°	Part n°	Part name	Quantity
1	46003-025	HANDLEBAR	1
2	92007-002	BOLT handlebar fitting	4
3	461F0800	WASHER spring 8 m/m	4
4	46012-008	HOLDER upper handlebar	2
5	46012-010	HOLDER lower handlebar	2
6	92075-092	DAMPER RUBBER handlebar	4
7	92022-196	WASHER handlebar	2
8	461F1000	WASHER spring 10 m/m	2
9	313B1000	NUT 10 m/m	2
10	550D2520	PIN cotter 2.5x20	2
11	56003-009	REAR VIEW MIRROR L.H.	1
12	56002-020	REAR VIEW MIRROR R.H.	1
13->18	46018-018	CASE ASSY R.H.	1
13	46041-006	CASE R.H. upper	1
14	46023-006	CASE R.H. lower	1
15	46096-007	LEVER starter	1
16	46019-021	GRIP ASSY throttle	1
17	46061-012	RUBBER R.H. grip	1
18	220B0522A	SCREW pan head 5x22	4
19->28	46076-022	LEVER ASSY clutch	1
19	46094-009	HOLDER clutch lever	1
20	46092-005	LEVER clutch	1
21	92007-020	BOLT hex head 5x20	1
22	46059-011	COLLAR lever	1
23	110N0625	BOLT hex head 6x25	1
24	410B0600	WASHER plain 6 m/m	1
25	464H0500	WASHER lock 5 m/m	1
26	312B0500A	NUT 5 m/m	1
27	46056-005	NUT cable adjuster lock	1
28	46055-006	SCREW cable adjuster	1
29->34	46091-005	CASE ASSY L.H.	1
29	221B0308A	SCREW countersunk head 3x8	2
30	46044-008	KNOB L.H. switch B	1
31	46031-006	SPRING L.H. switch knob B	1
32	46089-005	SWITCH L.H. A	1
33	46031-007	SPRING L.H. switch	2
34	46079-005	CONTACT L.H. switch	2

16. Handlebar, grips (2/2).

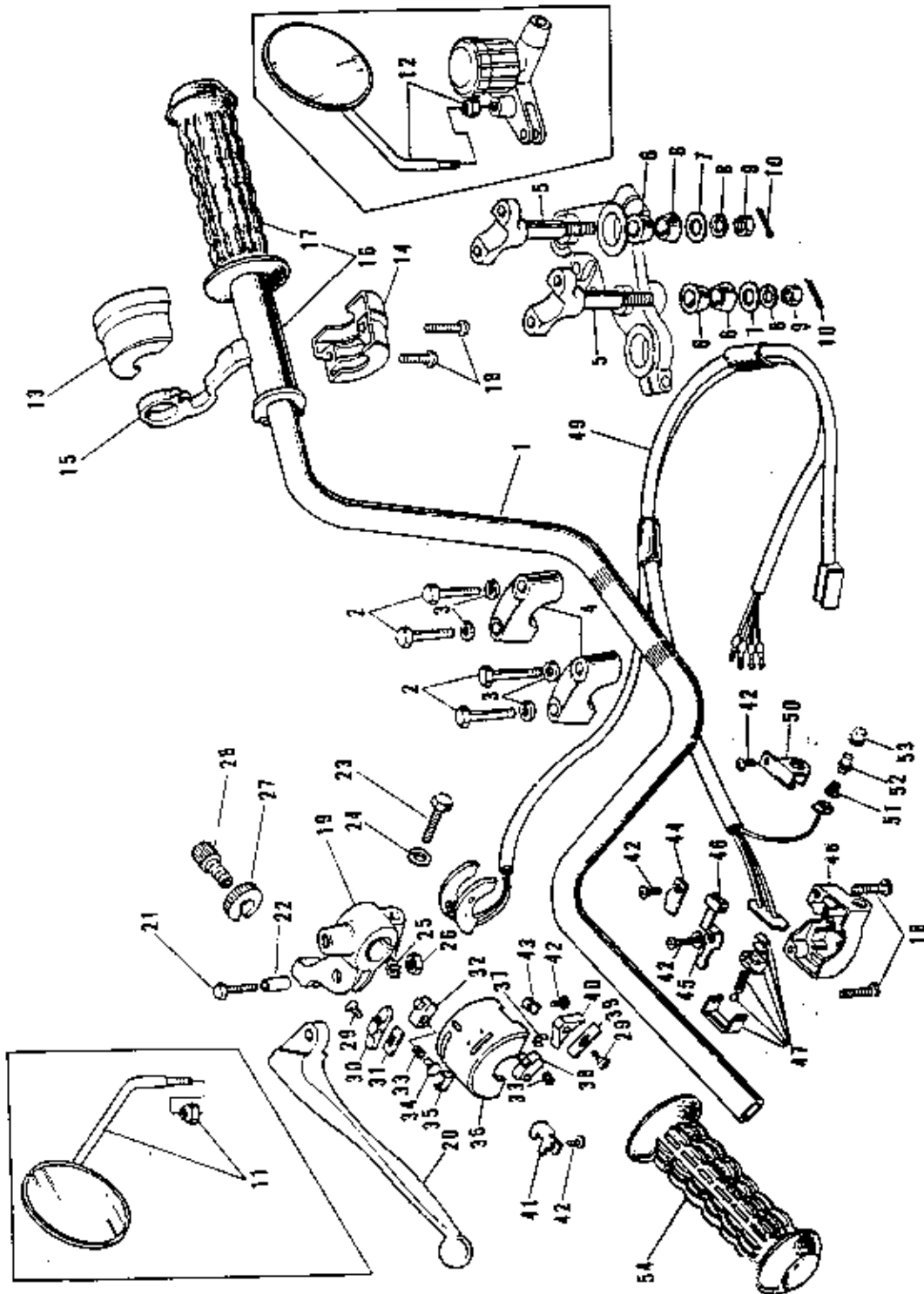

**16. Handlebar, grips (2/2).**

Ref n°	Part n°	Part name	Quantity
35	46080-004	PLATE L.H. switch contact B	1
36	46086-014	CASE L.H. switch upper	1
37	46080-003	PLATE L.H. switch contact A	1
38	46089-006	SWITCH L.H. B	1
39	46031-003	SPRING L.H. switch knob A	1
40	46044-005	KNOB L.H. switch A	1
41	46085-016	HOLDER L.H. switch upper A	1
42	220B0305A	SCREW pan head 3x5	5
43	46085-019	HOLDER L.H. switch upper B	1
44	46085-016	HOLDER L.H. switch lower A	1
45	92095-010	WASHER	1
46	46044-007	KNOB switch	1
47	46089-007	SLIDE BLOCK ASSY L.H. switch	1
48	46077-016	CASE L.H. switch lower	1
49	46082-018	WIRING HARNESS L.H. switch	1
50	46085-017	HOLDER L.H. switch lower B	1
51	46031-005	SPRING horn switch	1
52	46028-003	BUTTON horn switch	1
53	46075-017	RUBBER L.H. grip	1

17. Front fork (1/2).

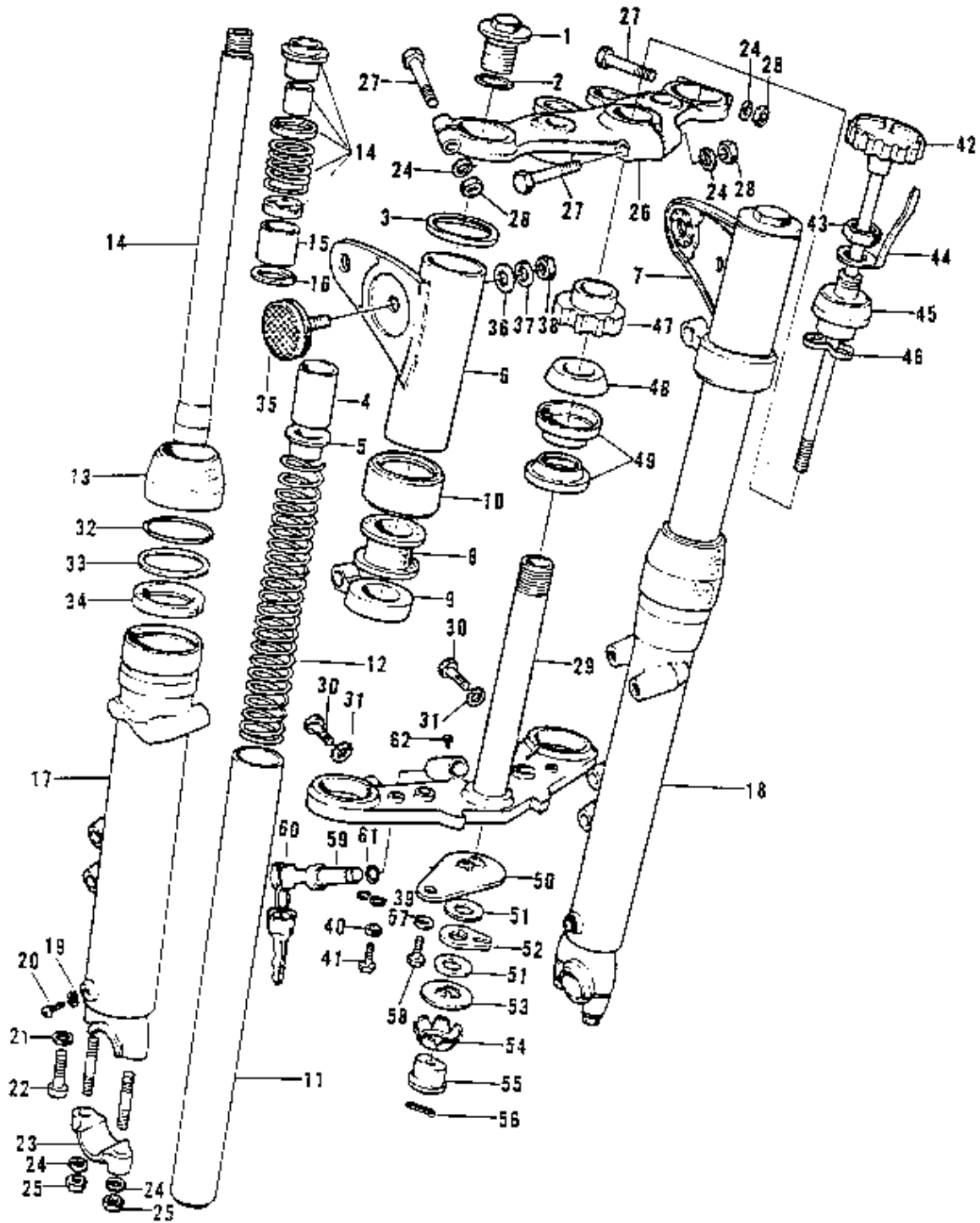



**17. Front fork (1/2).**

Ref n°	Part n°	Part name	Quantity
1->34	44001-090-21	FRONT FORK ASSY flat black	1
1	44062-003	BOLT fork top fitting	2
2	44046-015	« O » RING fork top bolt	2
3	44032-008	CAP fork cover	2
4	44028-023	SPACER fork spring guide	2
5	44029-019	GUIDE fork spring	2
6	44033-041-21	COVER L.H. fork flat black	1
7	44034-040-21	COVER R.H. fork flat black	1
8	44045-035	DAMPER RUBBER fork cover	2
9	23051-031	BRACKET front turn signal lamp	2
10	44064-002	GUIDE fork cover	2
11	44013-032	TUBE fork inner	2
12	44026-031	SPRING fork	2
13	44010-018	DUST SHIELD	2
14	44022-007	CYLINDER fork	2
15	44018-003	PISTON fork	2
16	44044-008	CIRCLIP fork piston	2
17	44005-041	TUBE L.H. fork outer	1
18	44006-039	TUBE R.H. fork outer	1
19	44045-002	GASKET fork drain plug	2
20	220B0408A	SCREW pan head 4x6	2
21	44045-034	GASKET fork cylinder bolt	2
22	44041-040	BOLT fork cylinder	2
23	44063-003	HOLDER front axle	2
24	461F0800	WASHER spring 8 m/m	7
25	310B0800	NUT 8 m/m	4
26	44039-039	HEAD steering stem	1
27	44041-038	BOLT hex head 8x55	3
28	310N0800	NUT 8 m/m	3
29	44037-043	STEM steering	1
30	92003-064	BOLT hex head 12x36	2
31	461F1200	WASHER spring 1200	2
32	44044-012	CIRCLIP	2
33	44043-044	WASHER plain	2
34	44009-012	OIL SEAL	2

17. Front fork (2/2).

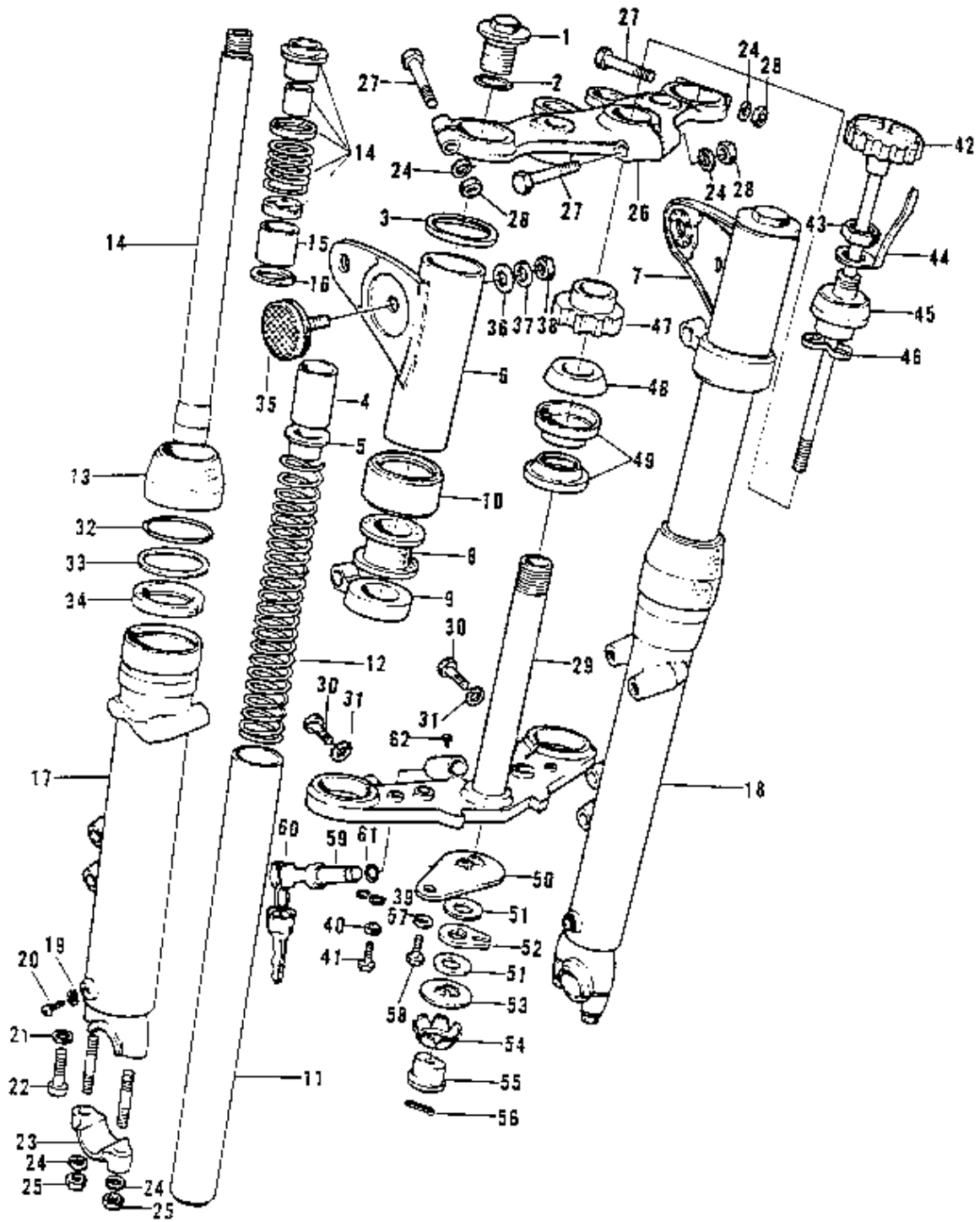

**17. Front fork (2/2).**

Ref n°	Part n°	Part name	Quantity
35	28001-011	REFLECTOR reflex front	2
36	411B0500	WASHER plain 5 m/m	2
37	461F0500	WASHER spring 5 m/m	2
38	310B0500A	NUT 5 m/m	2
39	92037-071	CLAMP table	1
40	461F0600	WASHER spring 6 m/m	1
41	110B0612	BOLT hex head 6x12	1
	116B0612	BOLT hex head 6x12	ALT
42	46101-006	KNOB steering damper	1
43	315N1200A	NUT 12 m/m	1
44	46126-001	SPRING steering damper knob	1
45	92090-020	NUT steering stem	1
46	46100-002	WASHER wave	1
47	92090-007	NUT steering stem lock	1
48	46098-010	CAP steering stem	1
49	92047-006	RACE INNER steering ball	2
50	46106-005	PLATE steering damper steel	1
51	46104-005	PLATE steering damper friction	2
52	46105-005	PLATE steering damper anchor	1
53	46106-006	PLATE steering damper steel	1
54	46124-005	SPRING steering damper	1
55	46125-005	SLEEVE steering damper	1
56	550D1615	PIN cotter 1.6x15	1
57	461F0800	WASHER spring 8 m/m	1
58	114B0812	BOLT hex head 8x12	1
59->60	27016-024	LOCK ASSY steering	1
60	27008-042-85	KEY SET # 685	1
	27008-042-86	KEY SET # 686	1
	27008-042-87	KEY SET # 687	1
	27008-042-88	KEY SET # 688	1
	27008-042-89	KEY SET # 689	1
	27008-042-01	KEY SET # 701	1
	27008-042-02	KEY SET # 702	1
	27008-042-03	KEY SET # 703	1
	27008-042-04	KEY SET # 704	1
	27008-042-05	KEY SET # 705	1
61	92033-024	CIRCLIP	1
62	92099-001	SCREW RIVET	1

18. Disc brake equipment A.

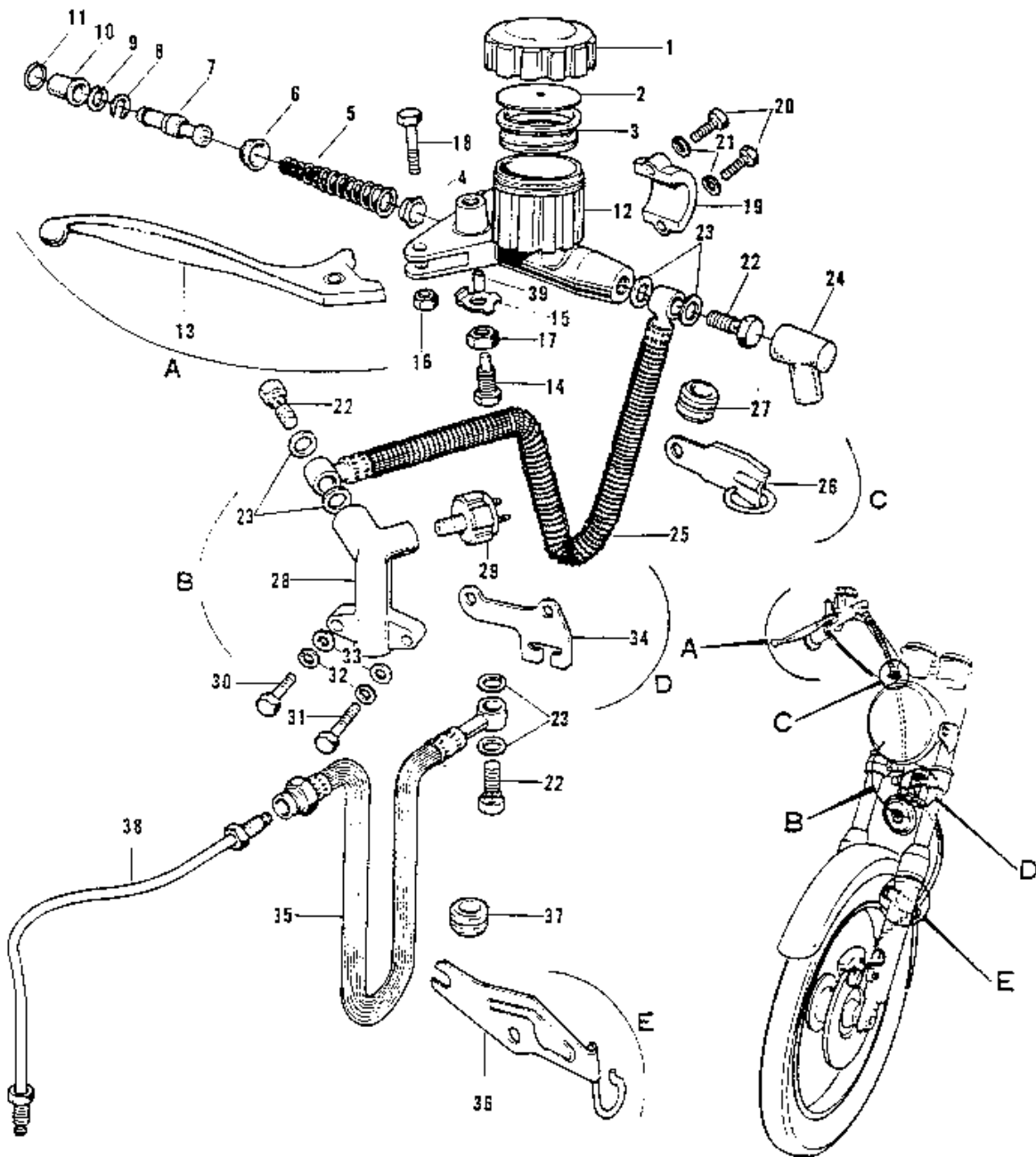

### 18. Disc brake equipment A.

Ref n°	Part n°	Part name	Quantity
1->21	43015-001	CYLINDER ASSY master	1
1	43026-001	CAP oil cup	1
2	43027-001	PLATE diaphragm	1
3	43028-001	DIAPHRAGM	1
4->11	43073-001	REPAIR SET master cylinder	1
4	43017-001	VALVE ASSY check	1
5	43018-001	SPRING ASSY return	1
6	43019-001	CUP primary	1
7	43072-001	PISTON ASSY	1
8	43022-001	STOPPER	1
9	481J1800	CIRCLIP 18 m/m	1
10	43024-001	DUST COVER	1
11	43025-001	STOPPER dust cover	1
12	43016-001	CYLINDER master	1
13	43029-001	LEVER front brake	1
14	43030-002	BOLT lever adjust	1
15	43031-001	WASHER lock	1
16	312N0600	NUT lock 6 m/m	1
17	313N0800	NUT lock 8 m/m	1
18	43033-001	BOLT handle lever pivot	1
19	43034-001	HOLDER master cylinder	1
20	110N0625	BOLT hex head 6x25	2
21	411B0600	WASHER plain 6 m/m	2
22	43066-001	BOLT oil	3
23	43067-001	WASHER oil bolt	6
24	43069-001	DUST COVER	1
25	43059-004	HOSE master cylinder brake	1
26	43063-002	BRACKET brake hose (use for master cylinder)	1
27	43064-002	DAMPER RUBBER brake hose (use for master cylinder)	1
28	43061-001	JOINT three way	1
29	43065-001	SWITCH ASSY front brake	1
30	110N0620	BOLT hex head 6x20	1
31	110N0632	BOLT hex head 6x32	1
32	461F0600	WASHER spring 6 m/m	2
33	411D0600	WASHER plain 6m/m	2
34	43062-001	GUIDE hose	1
35	43059-002	HOSE caliper brake	1
36	43063-001	BRACKET brake hose (use for caliper)	1
37	43064-001	DAMPER RUBBER brake hose (use for caliper)	1
38	43060-001	PIPE bridge	1
39	43074-001	TUBE	1

**19. Disc brake equipment B.**

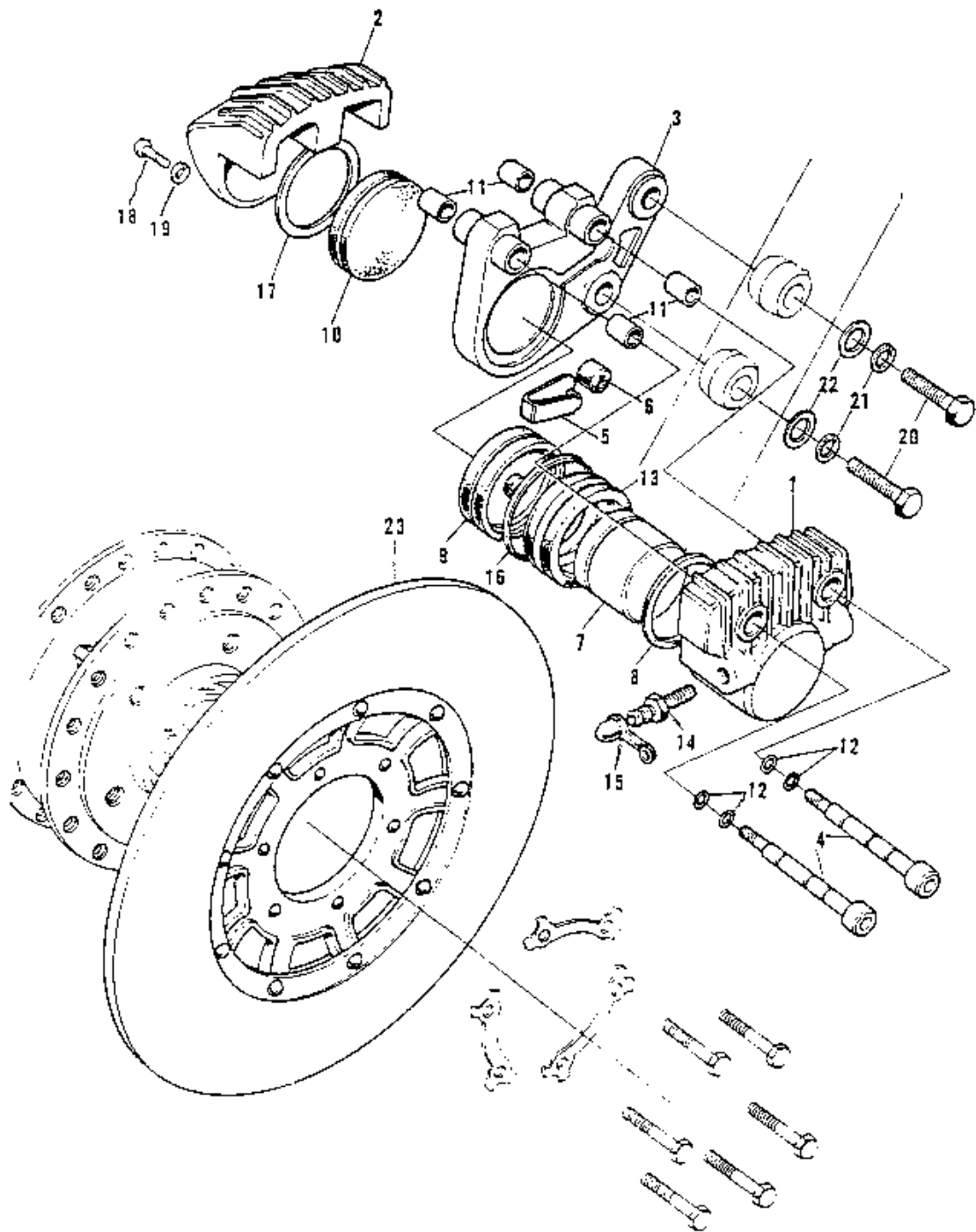

**19. Disc brake equipment B.**

Ref n°	Part n°	Part name	Quantity
1->17	43041-001	CALIPER ASSY	1
1	43042-001	CALIPER A	1
2	43043-001	CALIPER B	1
3	43044-001	HOLDER caliper	1
4	43045-001	SHAFT	2
5	43046-001	STOPPER PAD	1
6	43047-001	BUSHING rubber	1
7	43048-001	PISTON	1
8,11->13,16	43073-002	REPAIR SET caliper	1
8	43049-001	SEAL piston	1
9	43050-001	PAD A	1
10	43051-001	PAD B	1
11	43052-001	DUST SHIELD shaft	4
12	43053-001	« O » RING	4
13	43054-001	DUST SHIELD rubber	1
14	43056-001	BREEDER	1
15	43057-001	CAP breeder	1
16	43058-001	RING	1
17	43071-001	RING pad B	1
18	220B0612	SCREW pan head 6x12	1
19	461F0600	WASHER spring 6 m/m	1
20	43070-001	BOLT hex head 10 m/m	2
21	461F1000	WASHER spring 10 m/m	2
22	410B1000	WASHER plain 10 m/m	2
23	41080-001	DISC COMPLETE	1

20. Fender.

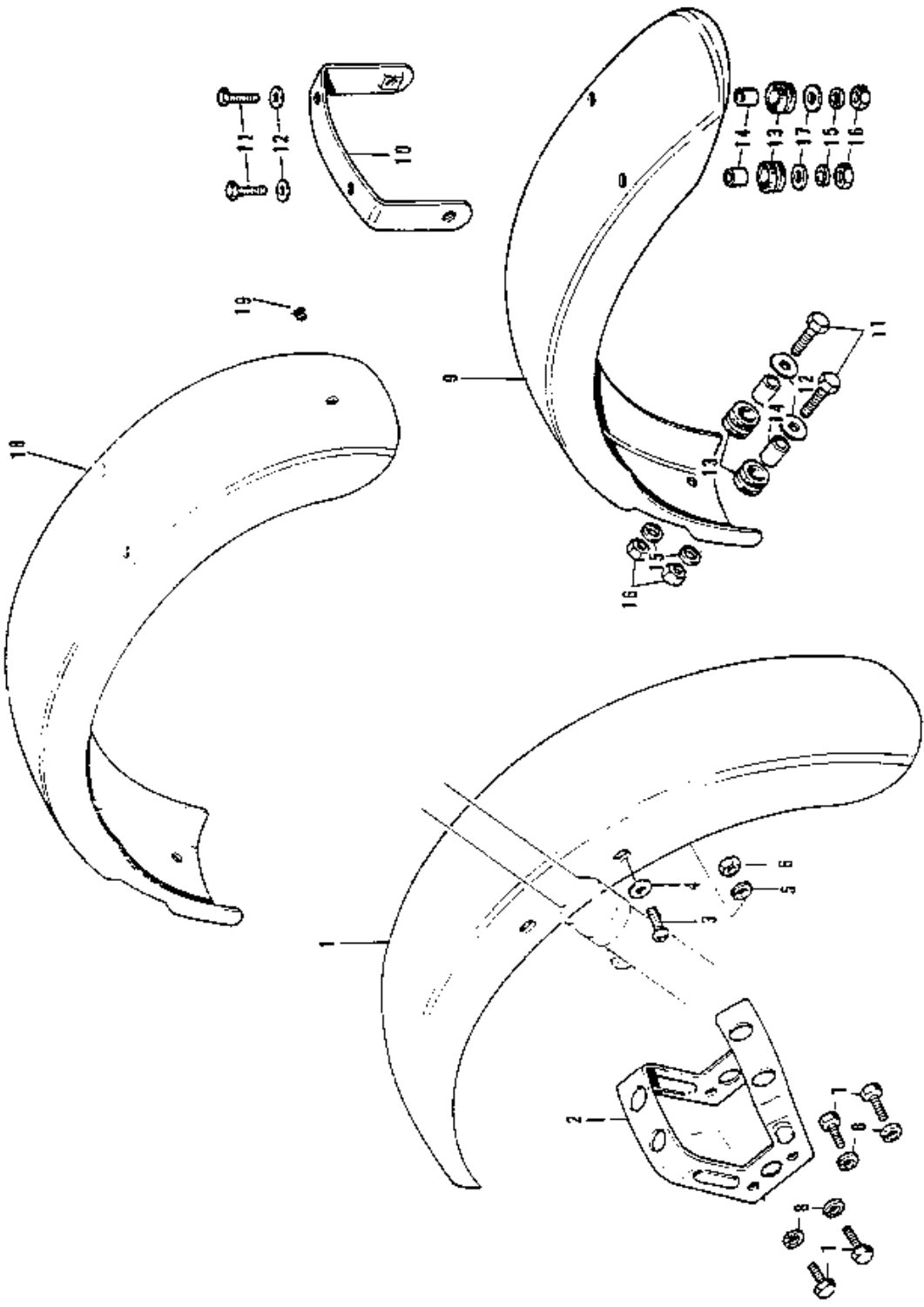



**20. Fender.**

Ref n°	Part n°	Part name	Quantity	
1	35004-060-69	FENDER front (1972 pearl candytone blue)	1	
	35004-060-76	FENDER front (candytone gold)	1	
2	35009-018	BRAKE front fender	1	
3	220E0614	SCREW pan head 6x14	4	
4	92022-193	WASHER plain	4	
5	411B0600	WASHER plain 6 m/m	4	
6	92019-008	NUT lock 6 m/m	4	
7	110B0816	BOLT hex head 8x16	4	
8	461F0800	WASHER spring 8 m/m	4	
9	35022-055	FENDER rear	1	
10	35025-020	BRACKET rear fender	1	
11	110B0620	BOLT hex head 6x20	4	
	116B0620	BOLT hex head 6x20	ALT	
12	92022-125	WASHER plain	4	
13	92075-019	DAMPER RUBBER	4	
14	51065-001	COLLAR	4	
15	461F0600	WASHER spring 6 m/m	4	
16	310B0600	NUT 6 m/m	4	
17	411B0600	WASHER plain 6 m/m	2	
18	35022-069	FENDER rear	option	1
19	92074-005	RUBBER PLUG	option	1

21. Wheels.

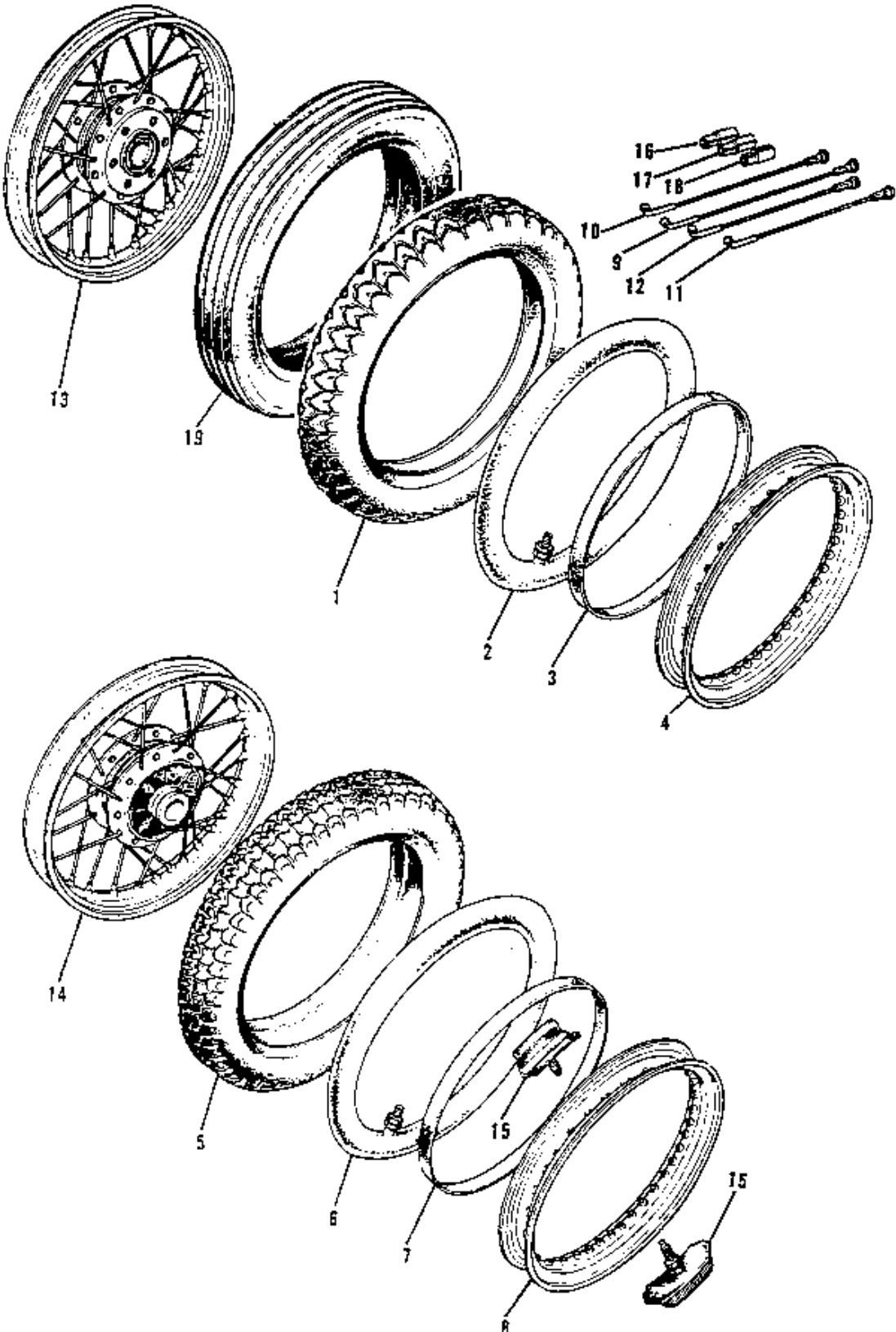

## 21. Wheels.

Ref n°	Part n°	Part name	Quantity
1	41021-018	TIRE 3.25-19 4 PR for front	1
2	41022-030	TUBE tire 3.25-19 for front	1
3	41023-015	BAND rim for front	1
4	41025-051	RIM 1.85 B x 19 W for front	1
5	41021-019	TIRE 4.00-18 4 PR for rear Y623	1
6	41022-031	TUBE tire 4.00-18 for rear Y623	1
7	41023-016	BAND rim for rear Y623	1
8	41025-049	RIM 2.15 B x 18 W for rear Y623	1
9	41027-042	SPOKE ASSY front inner 173.5 m/m x 100°	20
10	41028-041	SPOKE ASSY front outer 173.5 m/m x 84°	20
11	41027-043	SPOKE ASSY rear inner 140.5 m/m x 104°	20
12	41028-042	SPOKE ASSY rear outer 139.5 m/m x 76°	20
13	41074-022	WHEEL ASSY front	1
14	42048-019	WHEEL ASSY rear	1
15	41024-008	PROTECTOR bead 2.15B for rear	2
16	41075-001	WEIGHT balance 10g	AR
17	41075-002	WEIGHT balance 20g	AR
18	41075-003	WEIGHT balance 30g	AR
19	41013-015	TIRE 3.25-19 4 PR for front	1

22. Front hub.

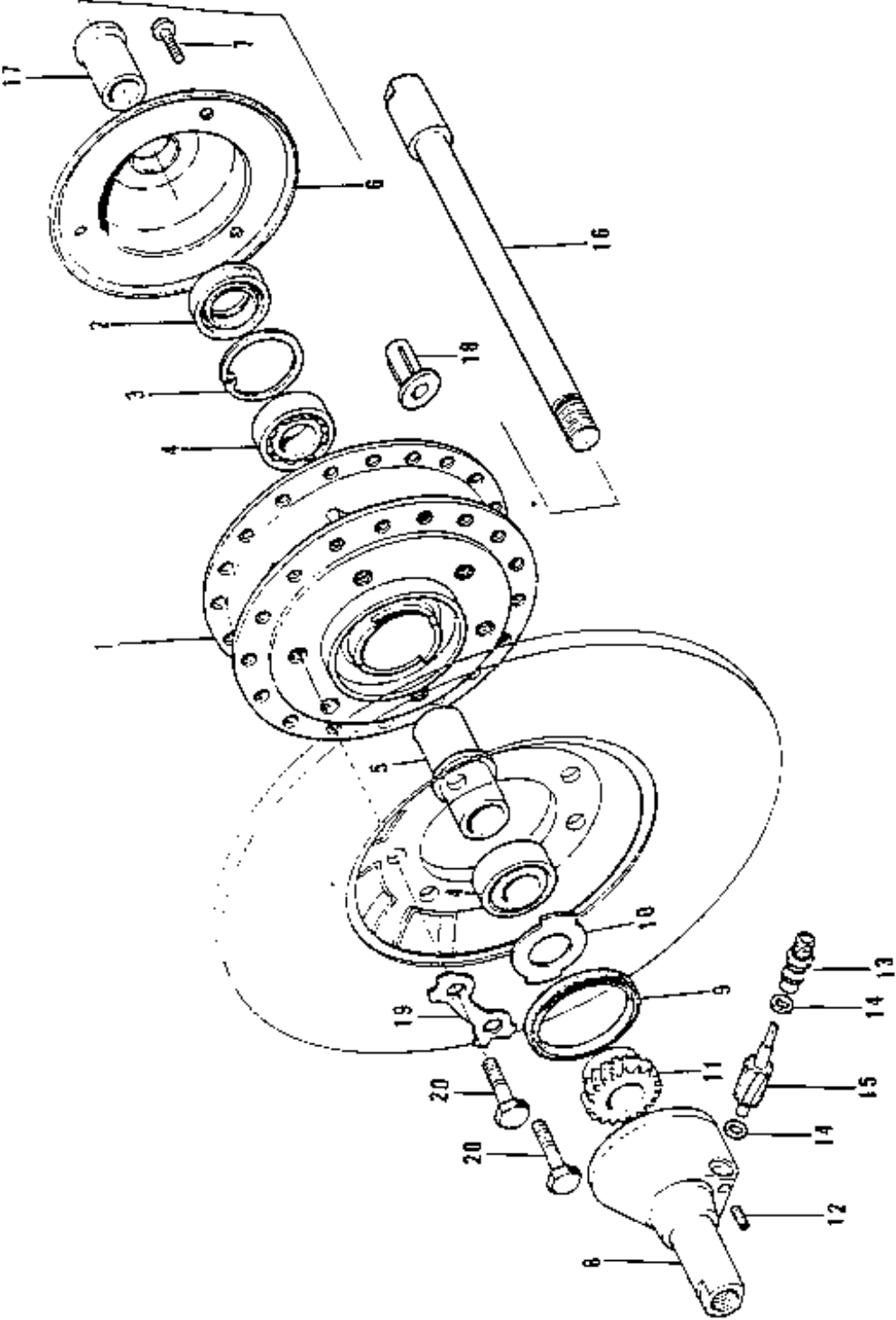

## 22. Front hub.

Ref n°	Part n°	Part name	Quantity
1->7	41034-021	DRUM ASSY front brake	1
2	92050-045	OIL SEAL	1
3	481J4000	CIRCLIP 40 m/m	1
4	601B6200	BEARING ball # 6203	2
5	41039-019	SPACER front hub bearing	1
6	41042-009	DUST COVER	1
7	222E0508A	SCREW oval countersunk head 5x8	3
8->15	41078-001	GEAR BOX ASSY	1
9	92050-046	OIL SEAL	1
10	41064-007	RECEIVER gear	1
11	41059-016	GEAR speedometer 29T	1
12	41070-002	SCREW bushing set	1
13	41062-001	BUSHING speedometer cable	1
14	41063-001	WASHER thrust	2
15	41060-012	PINION speedometer	1
16	41068-036	AXLE front	1
17	41069-018	COLLAR front axle	1
18	92102-006	CAP	6
19	92088-014	WASHER lock	3
20	92001-104	BOLT hex head	6

23. Rear hub.

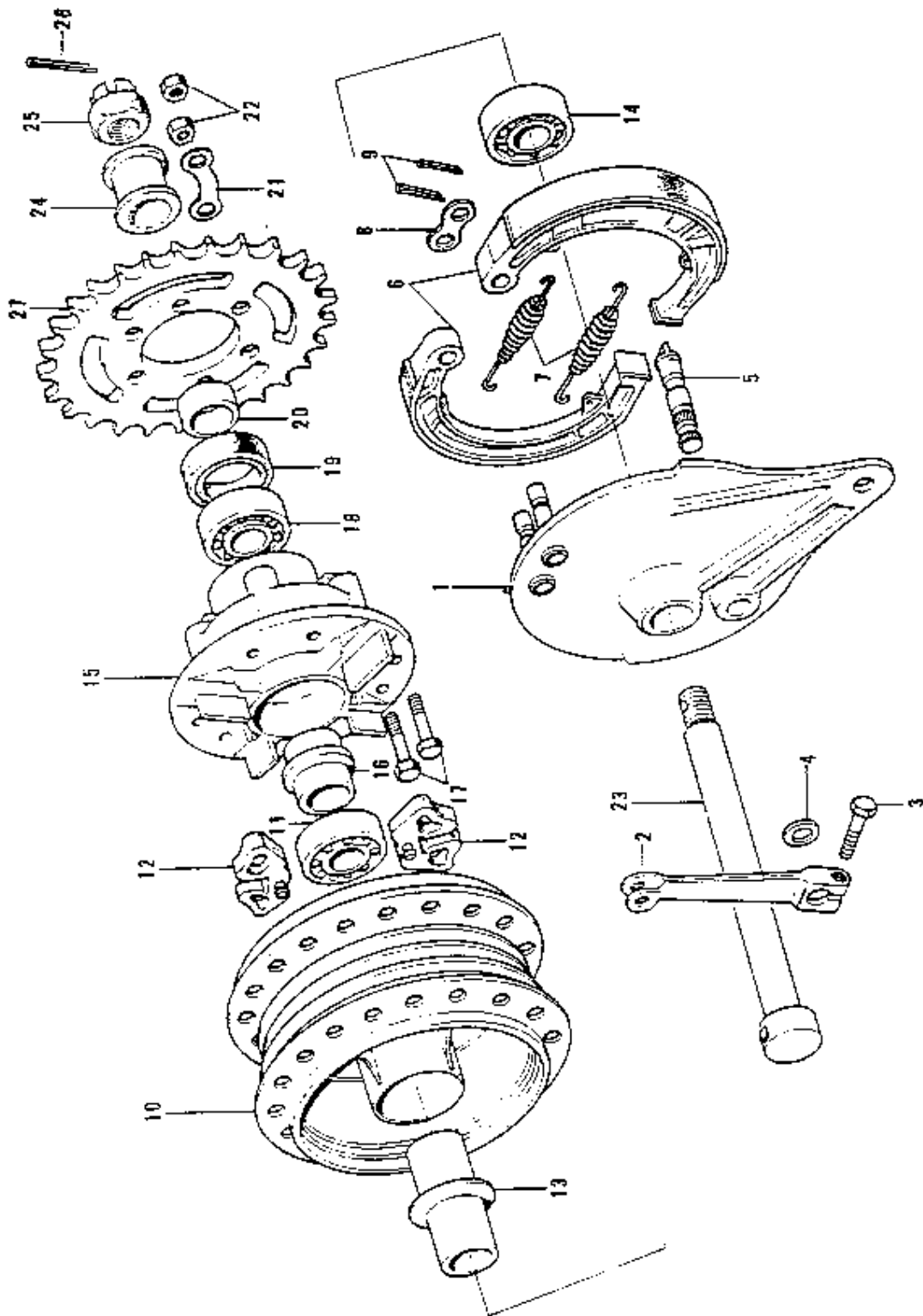

### 23. Rear hub.

Ref n°	Part n°	Part name	Quantity
1->9	42006-022-21	PANEL ASSY rear brake Flat black	1
2	42029-017	LEVER rear brake cam	1
3	110B0825	BOLT hex head 8x25	1
	116B0825	BOLT hex head 8x25	ALT
4	41051-003	DUST SHIELD brake cam	1
5	41050-011	CAM SHAFT brake	1
6	41048-012	SHOE brake	2
7	41049-007	SPRING brake shoe	2
8	41045-006	WASHER brake shoe	1
9	550D3025	PIN cotter 3.0x25	1
10->14	42005-026	DRUM ASSY rear brake	1
11	601B6304	BEARING ball # 6304	1
12	42014-018	DAMPER rear hub shock	6
13	42010-021	SPACER rear hub bearing	1
14	601B6304Z	BEARING ball # 6304Z	1
15->22	42008-010	COUPLING ASSY rear hub	1
16	42036-012	SLEEVE rear hub coupling	1
17	92003-087	BOLT rear sprocket fitting	6
18	601B6206	BEARING ball # 6206	1
19	92050-027	OIL SEAL	1
20	42037-020	COLLAR rear axle sleeve	1
21	92088-013	WASHER lock	3
22	42045-005	NUT 10 m/m	6
23	42031-032	AXLE rear	1
24	42032-030	COLLAR rear axle	1
25	42045-018	NUT castle 18 m/m	1
26	550D4035	PIN cotter 4.0x35	1
27	42041-106	REAR SPROCKET 47T STD	1
	42041-108	REAR SPROCKET 45T Optoin	1
	42041-109	REAR SPROCKET 49T Option	1

24. Fuel tank.

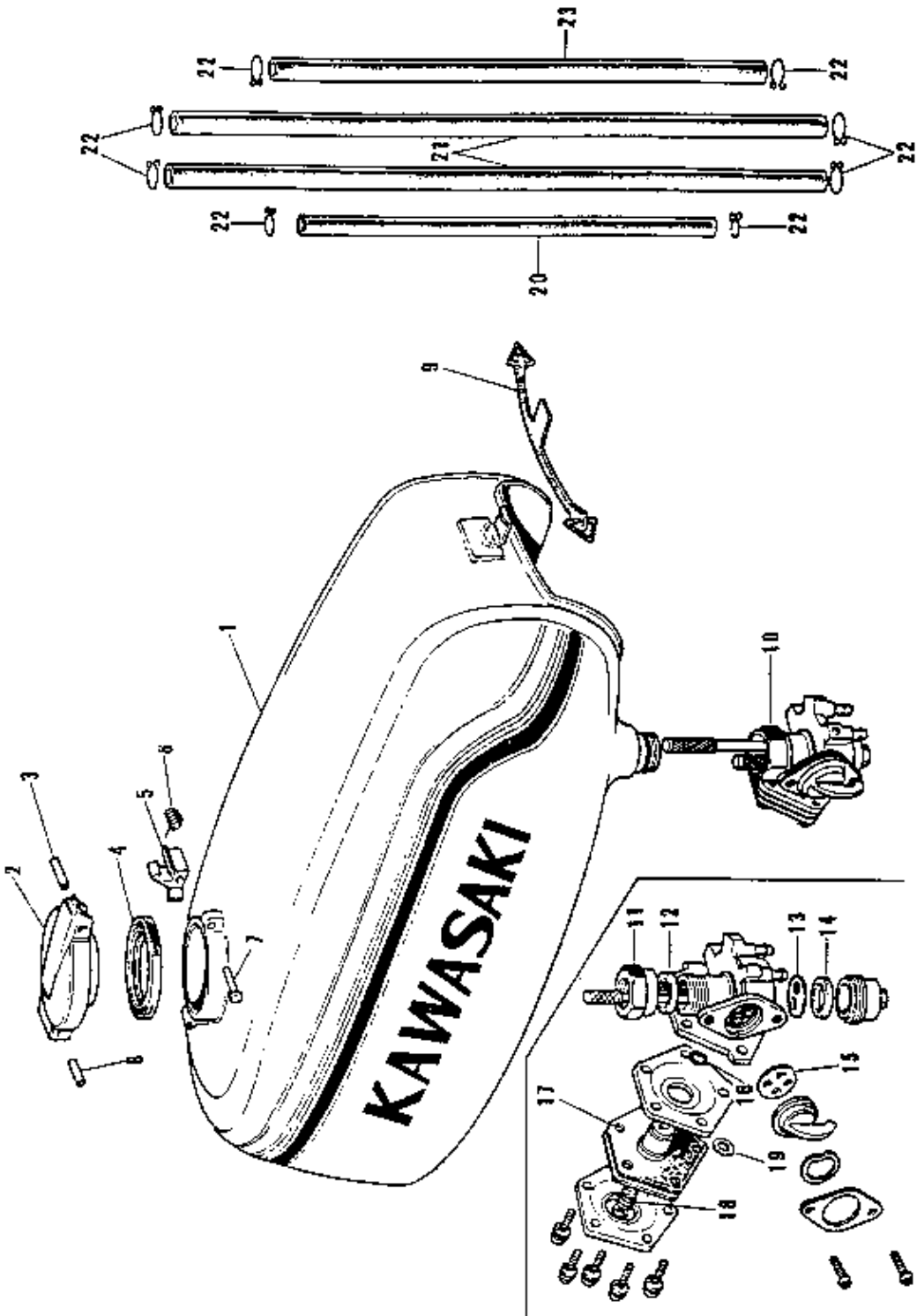



#### 24. Fuel tank.

Ref n°	Part n°	Part name	Quantity
1	51001-069-69	TANK fuel 72 Pearl Candytone Blue	1
	51001-069-76	TANK fuel Candytone Gold	1
2->4	51051-004	CAP fuel tank	1
3	92043-073	PIN fuel tank cap stopper 2.5x24 m/m	1
4	51059-008	GASKET fuel tank cap	1
5	51063-001	HOOK	1
6	51053-003	SPRING hook	1
7	92043-072	PIN hook	1
8	92043-074	PIN fuel tank cap fitting 2.5x22 m/m	1
9	92072-029	BAND fuel tank	1
10	51023-014	COCK ASSY fuel	1
11	51035-005	NUT fuel cock joint	1
12	92065-054	GASKET fuel cock joint	1
13	51038-005	STRAINER fuel	1
14	51037-007	GASKET fuel cock cup	1
15	92065-055	GASKET fuel cock lever	1
16	92055-028	« O » RING	1
17	51069-001	DIAPHRAGM fuel cock	1
18	92081-048	SPRING fuel cock diaphragm	1
19	92065-052	GASKET rubber 7 m/m	1
20	92059-076	PIPE fuel L = 150 m/m	1
21	92059-075	PIPE L = 250 m/m	2
22	92037-072	CLAMP pipe	8
23	92059-077	PIPE L = 180 m/m	1

25. Oil tank, side cover.

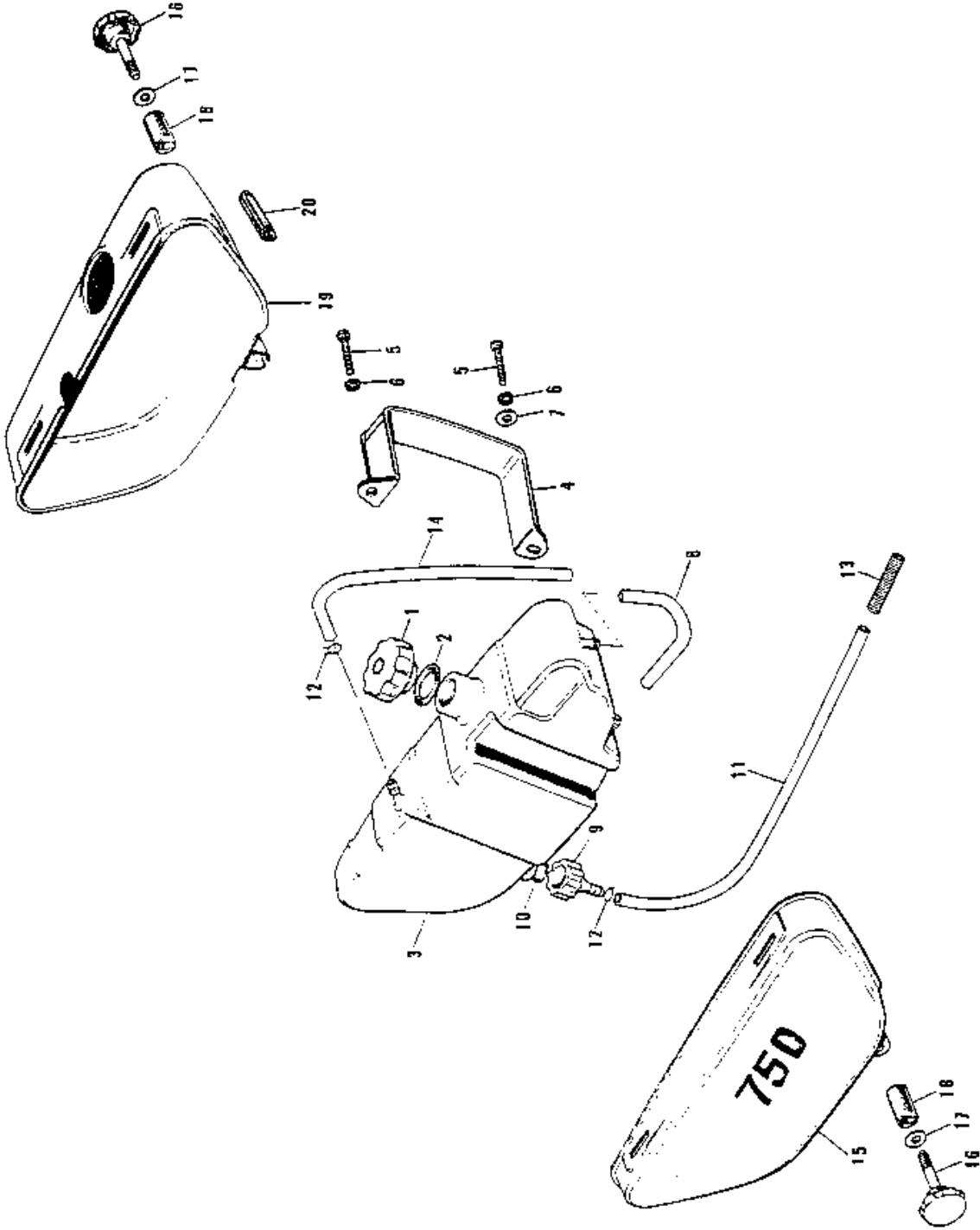

**25. Oil tank, side cover.**

Ref n°	Part n°	Part name	Quantity	
1	52003-020	CAP oil tank	1	
2	92065-086	GASKET oil tank cap	1	
3	52001-024	TANK oil	1	
4	52018-001	BAND oil tank	1	
5	220B0616	SCREW pan head 6x16	2	
6	461F0600	WASHER spring 6 m/m	2	
7	411B0600	WASHER plain 6 m/m	1	
8	700Q0595	TUBE vinyl 5x95	1	
9	52020-001	FILTER oil	1	
10	670B2015	« O » RING 15 m/m	1	
11	92059-071	PIPE oil	1	
12	92037-072	CLAMP pipe	2	
13	92081-027	SPRING pipe clamp	1	
14	700Q05600	TUBE vinyl 5x600	1	
15	36001-029-69	COVER L.H. side	Candytone Blue	1
	36001-029-76	COVER L.H. side	Candytone Gold	1
16	92077-016	KNOB L.H. side cover		2
17	410B0600	WASHER plain 6 m/m		2
18	92094-001	RUBBER side cover knob		2
19	36007-024-69	COVER R.H. side	Candytone Blue	1
	36007-024-76	COVER R.H. side	Candytone Gold	1
20	92071-058	GROMMET R.H. side cover		1

26. Dual seat, chain cover (1/2).

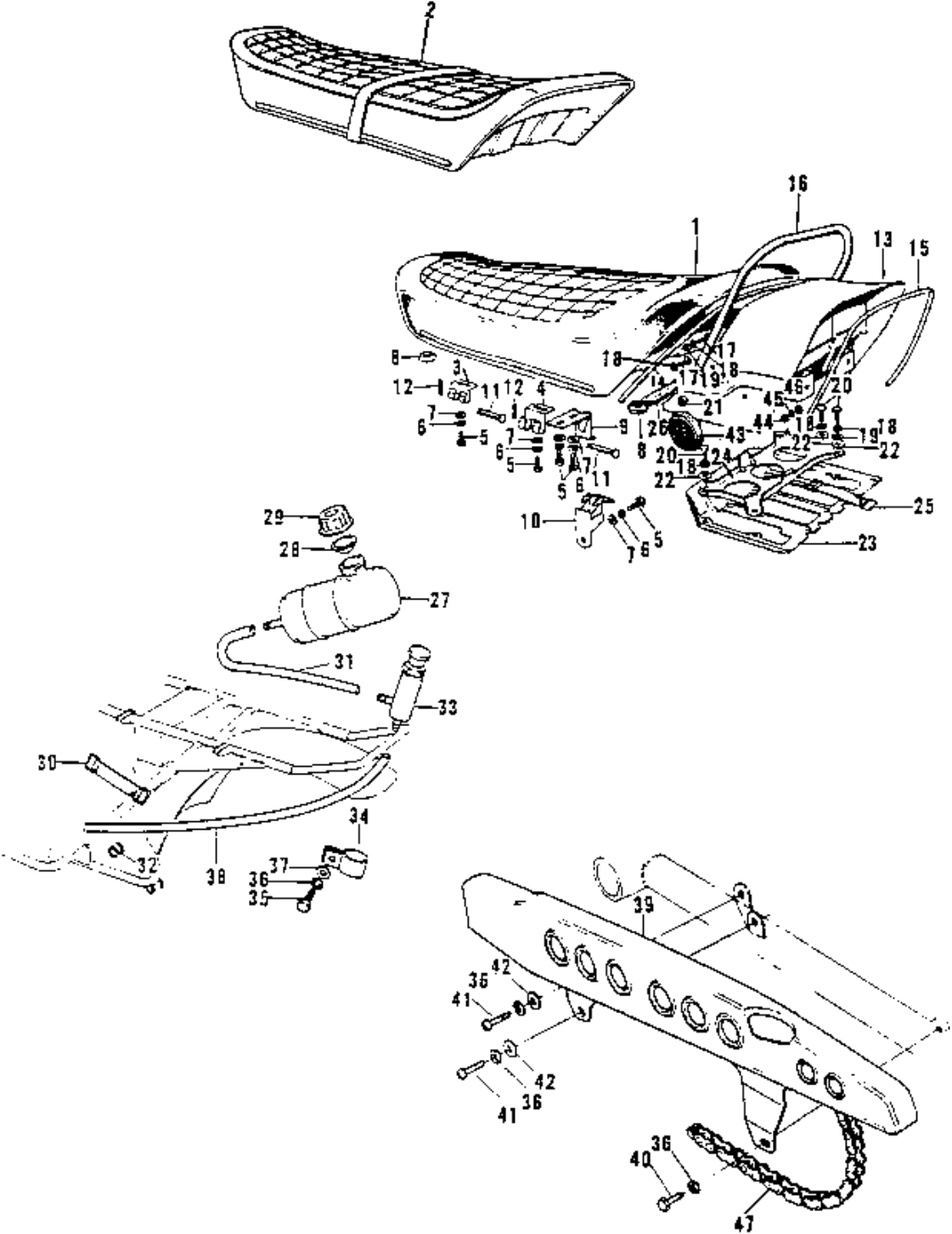

**26. Dual seat, chain cover (1/2).**

Ref n°	Part n°	Part name	Quantity
1->8	53001-069	SEAT ASSY dual	1
2->8	53001-075	SEAT ASSY dual	1
3	53009-017-10	HINGE A black	1
4	53009-020-10	HINGE B black	1
5	110B0614	BOLT hex head 6x14	9
	116B0614	BOLT hex head 6x14	ALT
6	461F0600	WASHER spring 6 m/m	9
7	411B0600	WASHER plain 6 m/m	9
8	92075-023	DAMPER RUBBER dual seat	5
9	53008-009	HOOK	1
10	53045-001	HOOK ASSY	1
11	53011-002	PIN dual seat pivot	2
12	92041-003	COTTER PIN	2
13	53043-001-69	BACK REST 72 Candytone Blue	1
	53043-001-76	BACK REST Candytone Gold	1
14	53044-002	MOLE front	1
15	53044-001	MOLE rear	1
16	53042-004	GRIP seat	1
17	110B0812	BOLT hex head 8x12	4
	116B0812	BOLT hex head 8x12	ALT
18	461F0800	WASHER spring 8 m/m	8
19	411B0800	WASHER plain 8 m/m	4
20	110B0816	BOLT hex head 8x16	4
	116B0816	BOLT hex head 8x16	ALT
21	31112-004	PLUG seat grip	2
22	92027-148	WASHER plain 8 m/m	4
23	53046-002	PLATE	1
24	32098-015-10	CASE tool black	1
25	92072-041	BAND tool case	1
26	35016-005	DAMPER RUBBER	2
27	52001-026	TANK chain oiler	1
28	52019-001	GASKET chain oiler tank cap	1
29	52003-016	CAP chain oiler tank	1
30	92072-039	BAND chain oiler tank	1
31	700Q0785	TUBE vinyl 7x85	1
31	92037-074	CLAMP vinyl tube	1

26. Dual seat, chain cover 2/2).

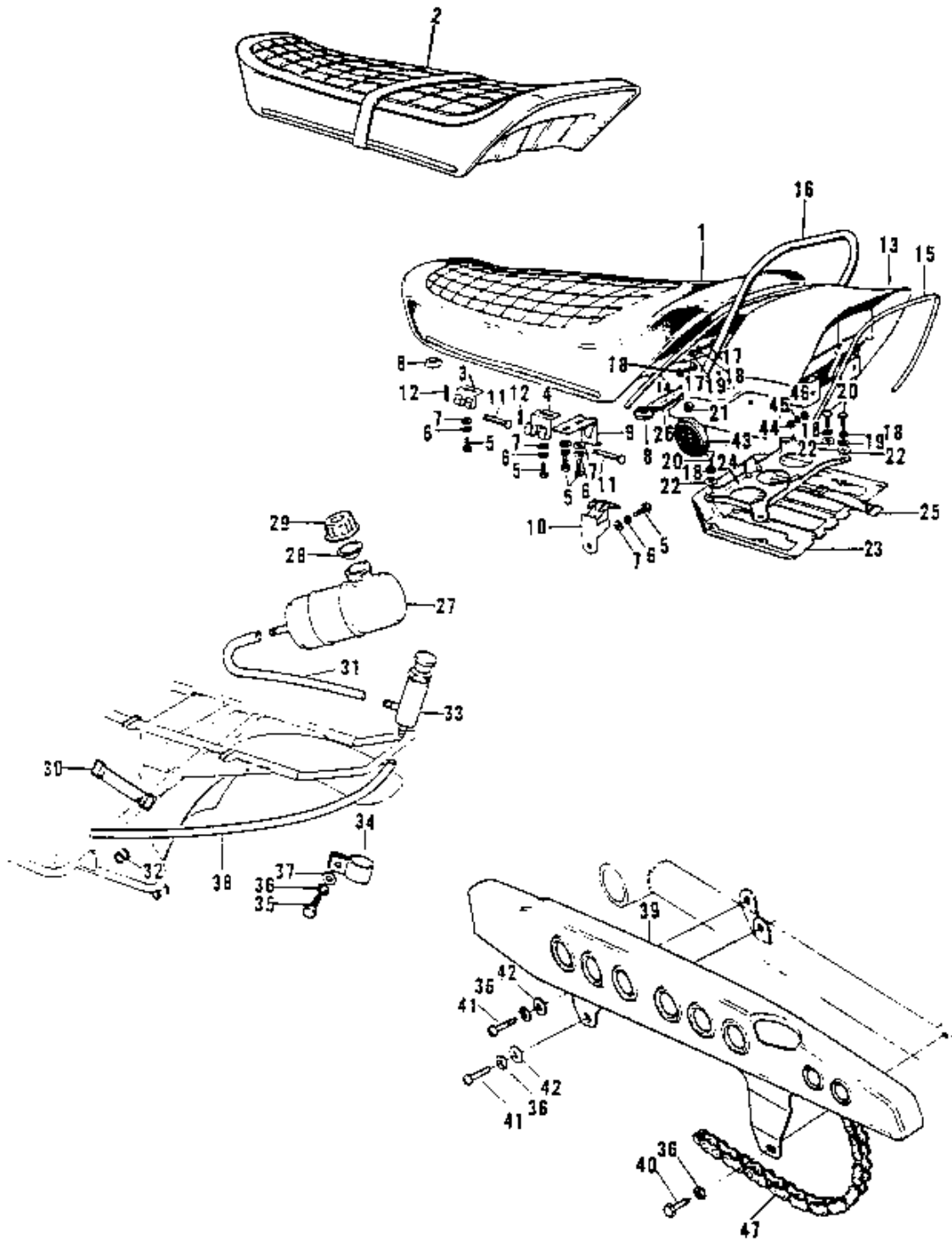

**26. Dual seat, chain cover 2/2).**

Ref n°	Part n°	Part name	Quantity
33	58042-001	OILER chain	1
34	58043-001	BAND chain oiler	1
35	110N0616	BOLT hex head 6x16	1
36	461F0600	WASHER spring 6 m/m	4
37	411B0600	WASHER plain 6 m/m	1
38	700Q07440	TUBE vinyl 7x440	1
39	36014-039-21	COVER chain flat black	1
40	110B0612	BOLT hex head 6x12	1
	116B0612	BOLT hex head 6x12	ALT
41	220E0612	SCREW pan head 6x12	2
42	92022-193	WASHER plain	2
43	28001-009	REFLECTOR reflex rear	2
44	411B0500	WASHER plain 5 m/m	2
45	461F0500	WASHER spring 5 m/m	2
46	310B0500A	NUT 5 m/m	2
47	92057-011	DRIVE CHAIN ASSY #530SHT	1

27. Cable.

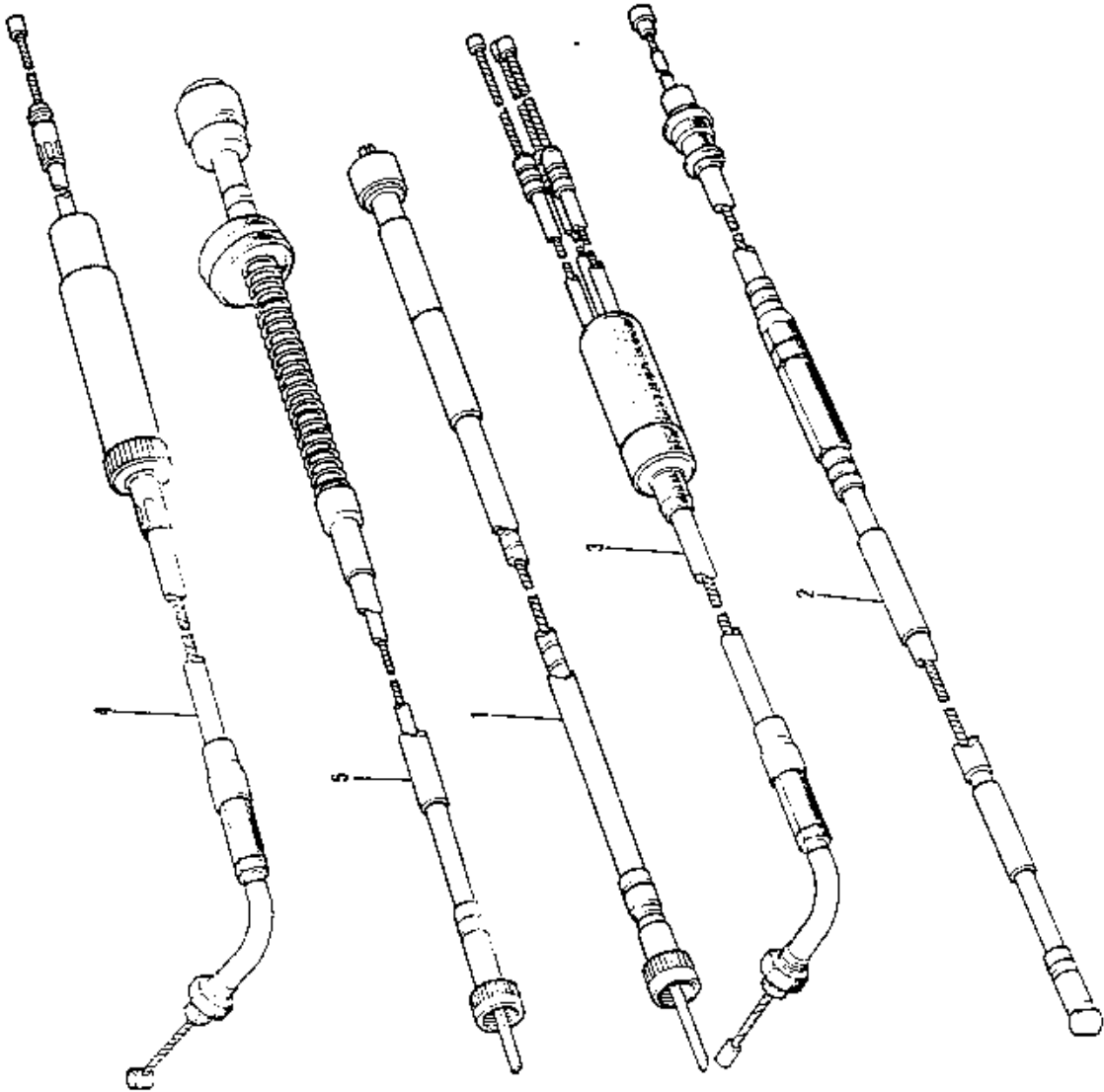



**27. Cable.**

<b>Ref n°</b>	<b>Part n°</b>	<b>Part name</b>	<b>Quantity</b>
1	54001-036	CABLE speedometer	1
2	54011-039	CABLE clutch	1
3	54012-072	CABLE combination	1
4	54017-042	CABLE starter	1
5	54018-011	CABLE tachometer	1

28. Electrical equipment A (1/2).

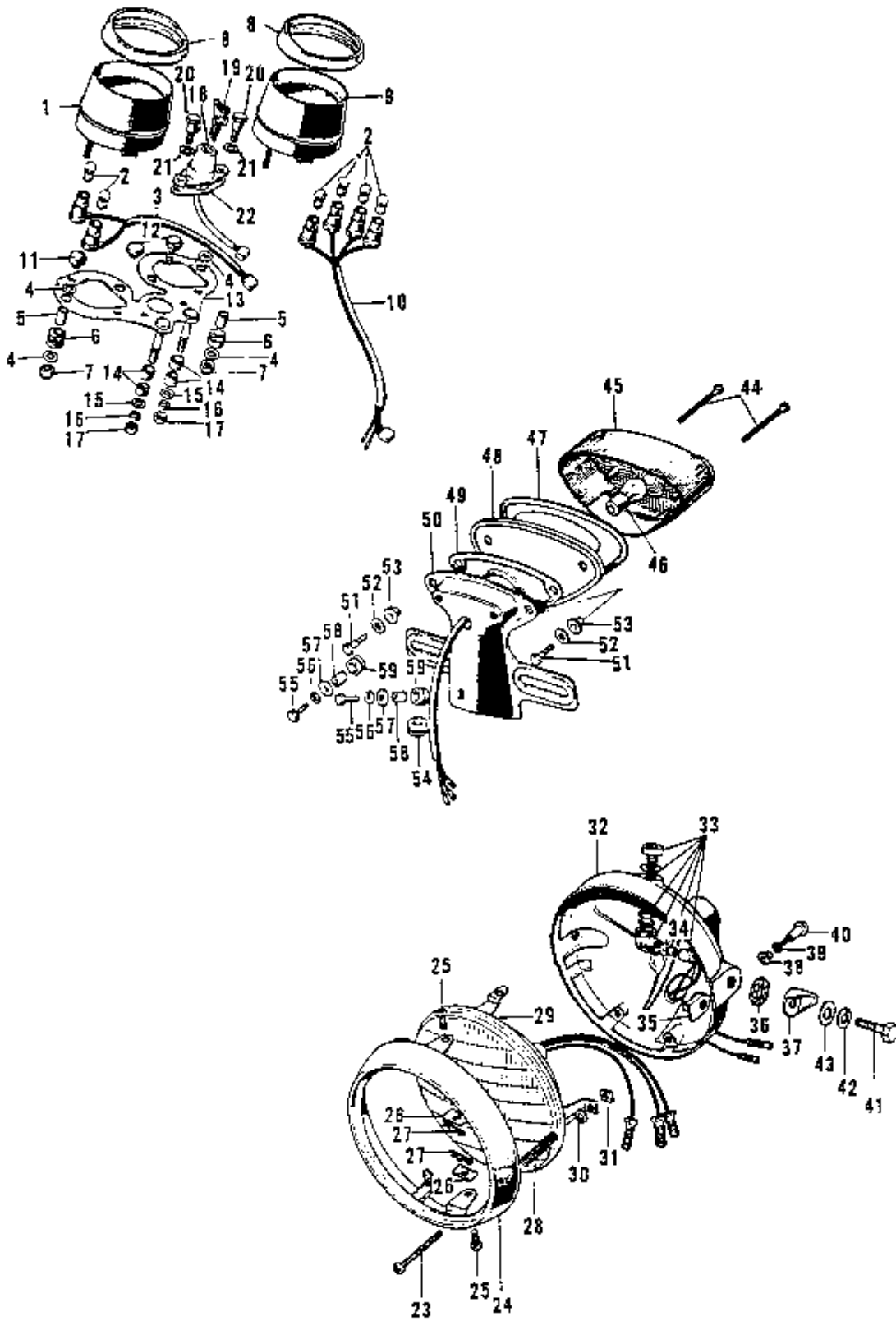

## 28. Electrical equipment A (1/2).

Ref n°	Part n°	Part name	Quantity
1->8	25005-051	SPEEDOMETER ASSY MPH	1
	25005-060	SPEEDOMETER ASSY KPM	1
2	92069-018	BULB 12V 3W	6
3	25011-020	SOCKET speedometer	1
4	92022-194	WASHER meter fitting	8
5	92027-140	COLLAR	4
6	92075-089	DAMPER RUBBER meter fitting	4
7	92015-009	NUT cap 6 m/m	4
8	25012-004	COVER meter	2
2,4->10	25016-013	TACHOMETER ASSY	1
10	25011-021	SOCKET tachometer	1
11	92075-090	DAMPER RUBBER meter bracket A W=10 m/m	2
12	92075-094	DAMPER RUBBER meter bracket B W= 6 m/m	1
13	25009-018	BRACKET speedometer	1
14	92075-080	DAMPER RUBBER meter bracket shock	4
15	411B0800	WASHER plain 8 m/m	2
16	461F0800	WASHER spring 8 m/m	2
17	310B0800	NUT 8 m/m	2
18,19	27005-036	SWITCH ASSY ignition	1
19	27008-042-85	KEY SET #685	1
	27008-042-86	KEY SET #686	1
	27008-042-87	KEY SET #687	1
	27008-042-88	KEY SET #688	1
	27008-042-89	KEY SET #689	1
	27008-042-01	KEY SET #701	1
	27008-042-02	KEY SET #702	1
	27008-042-03	KEY SET #703	1
	27008-042-04	KEY SET #704	1
	27008-042-05	KEY SET #705	1
20	92007-026	BOLT hex head 6 m/m	2
21	410D0800	WASHER plain 8 m/m	2
22	92075-077	DAMPER RUBBER ignition switch	1
23->31	23003-013	LAMP UNIT head	1
23	23019-021	SCREW focus adjusting	1
24	23006-024	RIM head lamp	1
25	23019-018	SCREW lens unit fitting	2
26	23020-009	NUT lens unit fitting	2
27	23022-001	PIN lens unit fitting	2
28	23014-005	SPRING focus adjusting	1

28. Electrical equipment A (2/2).

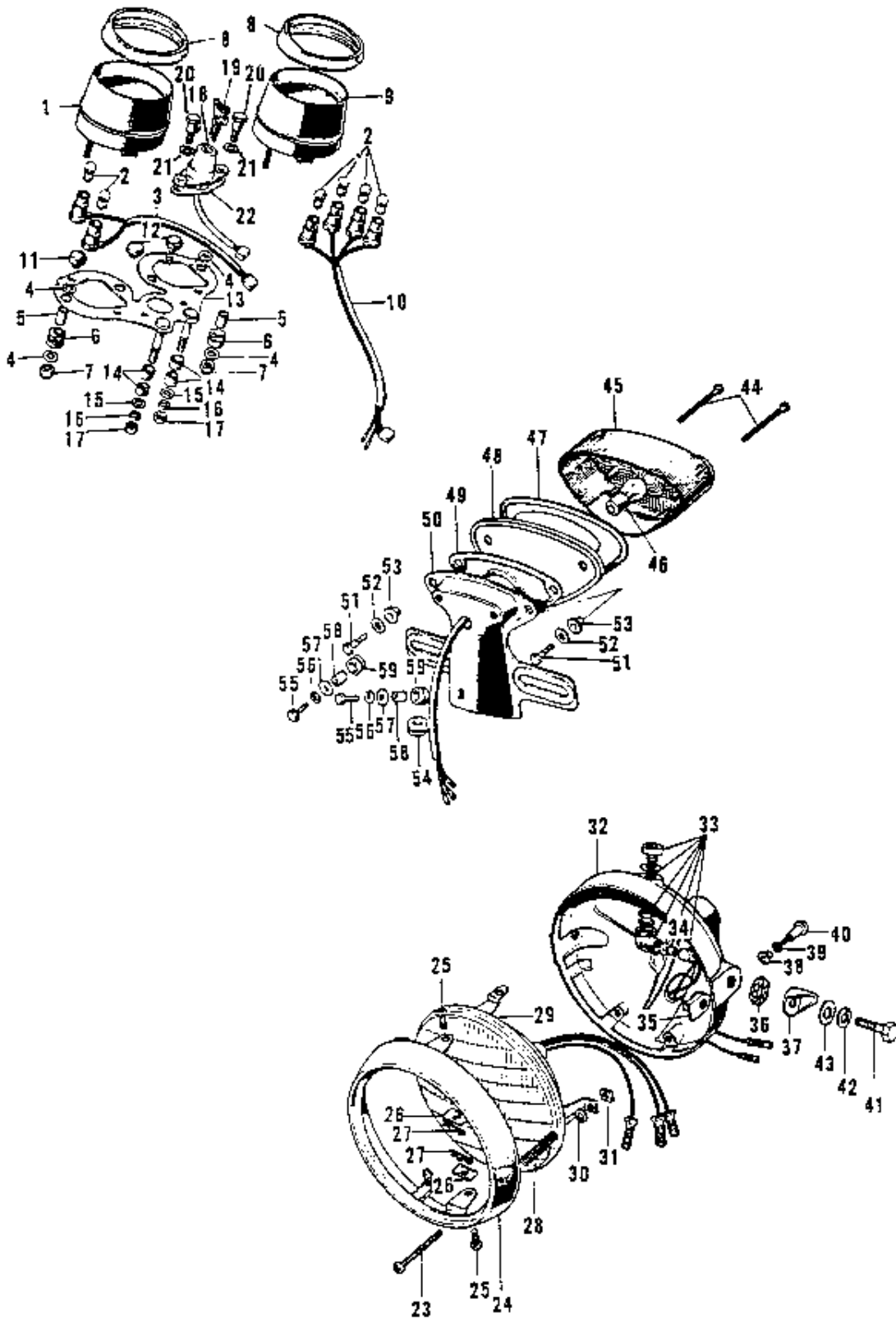

**28. Electrical equipment A (2/2).**

Ref n°	Part n°	Part name	Quantity
29	23007-034	SEALED BEAM UNIT	1
30	23021-004	WASHER	1
31	23020-016	NUT	1
32	23005-031-21	BODY head lamp flat black	1
33	23016-006	LAMP ASSY pilot	1
34	92069-017	BULB 12V 1.5W	1
35	23020-017	NUT 10 m/m	2
36	23021-011	WASHER lock	2
37	92075-116	DAMPER RUBBER	2
38	23021-010	WASHER	2
39	461F0500	WASHER spring 5 m/m	2
40	92011-024	SCREW pan head 5 m/m	2
41	92007-024	BOLT hex head 10 m/m	2
42	461F1000	WASHER spring 10 m/m	2
43	411D1000	WASHER plain 10 m/m	2
44->49	23025-044	LAMP ASSY tail	1
44	220E0455A	SCREW pan head 4x55	4
45	23026-022	LENS tail lamp	1
46	92069-039	BULB 12V 32/4CP	1
47	23028-016	GASKET tail lamp lens	1
48	23027-029	CASE tail lamp	1
49	23028-015	GASKET tail lens case	1
50	23036-012-10	BRACKET license plate Black	1
51	92001-105	BOLT	2
52	92022-195	WASHER plain	2
53	92075-091	DAMPER RUBBER bracket	2
54	92071-059	GROMMET wiring harness 10 m/m	1
55	110B0620	BOLT hex head 6x20	1
	116B0620	BOLT hex head 6x20	ALT
56	461F0600	WASHER spring 6 m/m	3
57	92022-125	WASHER plain	3
58	92027-120	COLLAR	3
59	92075-112	DAMPER RUBBER	3

28-1. Electrical equipment A.

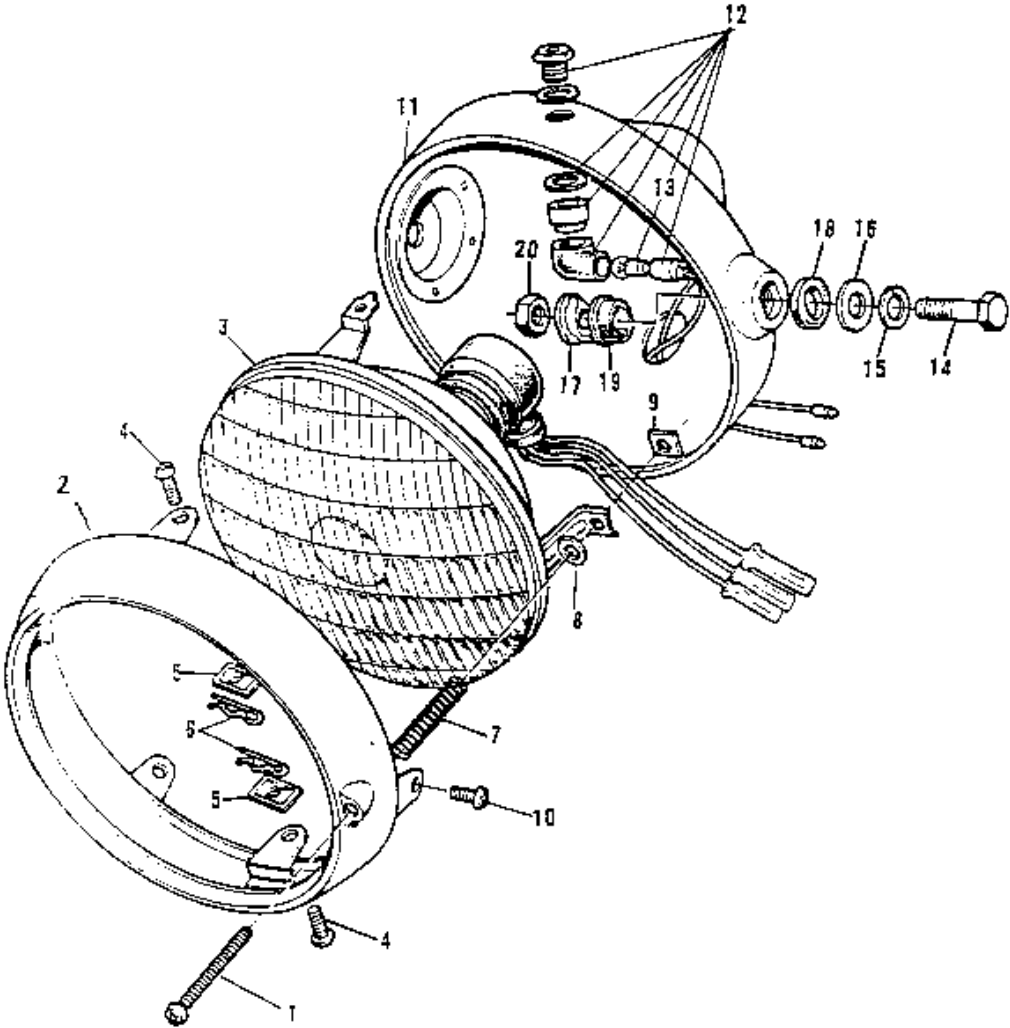

**28-1. Electrical equipment A.**

Ref n°	Part n°	Part name	Quantity
1->10	23003-016	LAMP UNIT head	1
1	23019-021	SCREW focus adjust	1
2	23006-029	RIM head lamp	1
3	23007-040	SEALED BEAM UNIT	1
4	23019-018	SCREW lens unit fitting	2
5	23020-009	NUT lens unit fitting	2
6	23022-001	PIN lens unit fitting	2
7	23014-005	SPRING focus adjust	1
8	23021-004	WASHER	1
9	23020-016	NUT	1
10	222E0510A	SCREW oval countersunk head 5x10	2
11	23005-036-21	BODY head lamp Flat black	1
12	23016-007	LAMP ASSY pilot	1
13	92069-017	BULB 12V 1.5W	1
14	92007-024	BOLT hex head 10 m/m	2
15	461F1000	WASHER spring 10 m/m	2
16	411D1000	WASHER plain 10 m/m	2
17	23052-002	COLLAR	2
18	23066-002	DAMPER RUBBER B	2
19	23066-001	DAMPER RUBBER A	2
20	42045-005	NUT 10 m/m	2

29. Electrical equipment B.

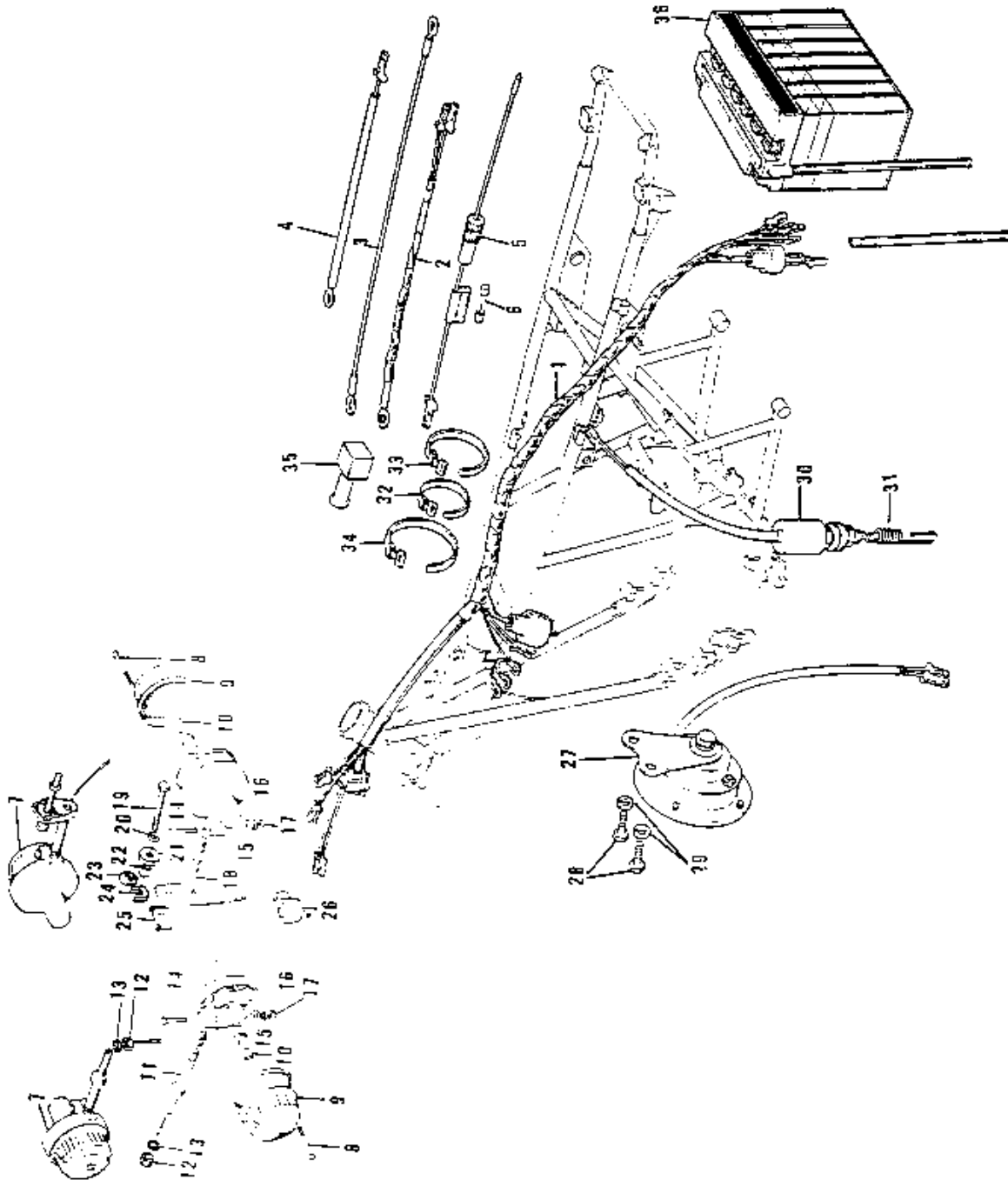



## 29. Electrical equipment B.

Ref n°	Part n°	Part name	Quantity
1	26001-058	WIRING HARNESS main	1
2	26010-025	WIRE battery lead	1
3	26010-023	WIRE battery ground	2
4	26011-047	WIRE signal lamp lead	2
5,6	26004-010	FUSE ASSY	1
6	26006-005	FUSE 20A	2
7	23040-029	LAMP ASSY turn signal	4
8	220E0430A	SCREW pan head 4x30	8
9	23048-012	LENS turn signal lamp	4
10	92069-055	BULB 12V 32CP	4
11	23051-027	BRACKET front turn signal lamp	2
12	313N1200A	NUT 12 m/m	2
13	460F1200	WASHER spring 12 m/m	2
14	110N0630	BOLT hex head 6x30	4
15	411D0600	WASHER plain 6 m/m	4
16	461F0600	WASHER spring 6 m/m	4
17	310N0600	NUT 6 m/m	4
18	23051-028	BRACKET rear turn signal lamp	2
19	113N1065	BOLT hex head 10x65	2
20	461F1000	WASHER spring 10 m/m	2
21	92022-206	WASHER plain	2
22	92027-137	COLLAR	2
23	92075-114	DAMPER RUBBER A	2
24	23061003	PLATE ground wire	2
25	92075-111	DAMPER RUBBER B	2
26	27002-011	RELAY turn signal	1
27	27003-026	HORN	1
28	110B0816	BOLT hex head 8x20	2
	116B0816	BOLT hex head 8x20	ALT
29	461F0800	WASHER spring 8 m/m	2
30	27010-016	SWITCH brake lamp	1
31	27011-013	SPRING brake lamp switch	1
32	92072-030	BAND rubber short	6
33	92072-031	BAND rubber middle	3
34	92072-032	BAND rubber large	3
35	92072-020	CAP battery terminal rubber	1
36	26012-022	BATTERY 12V 6AH	1

30. Tool.

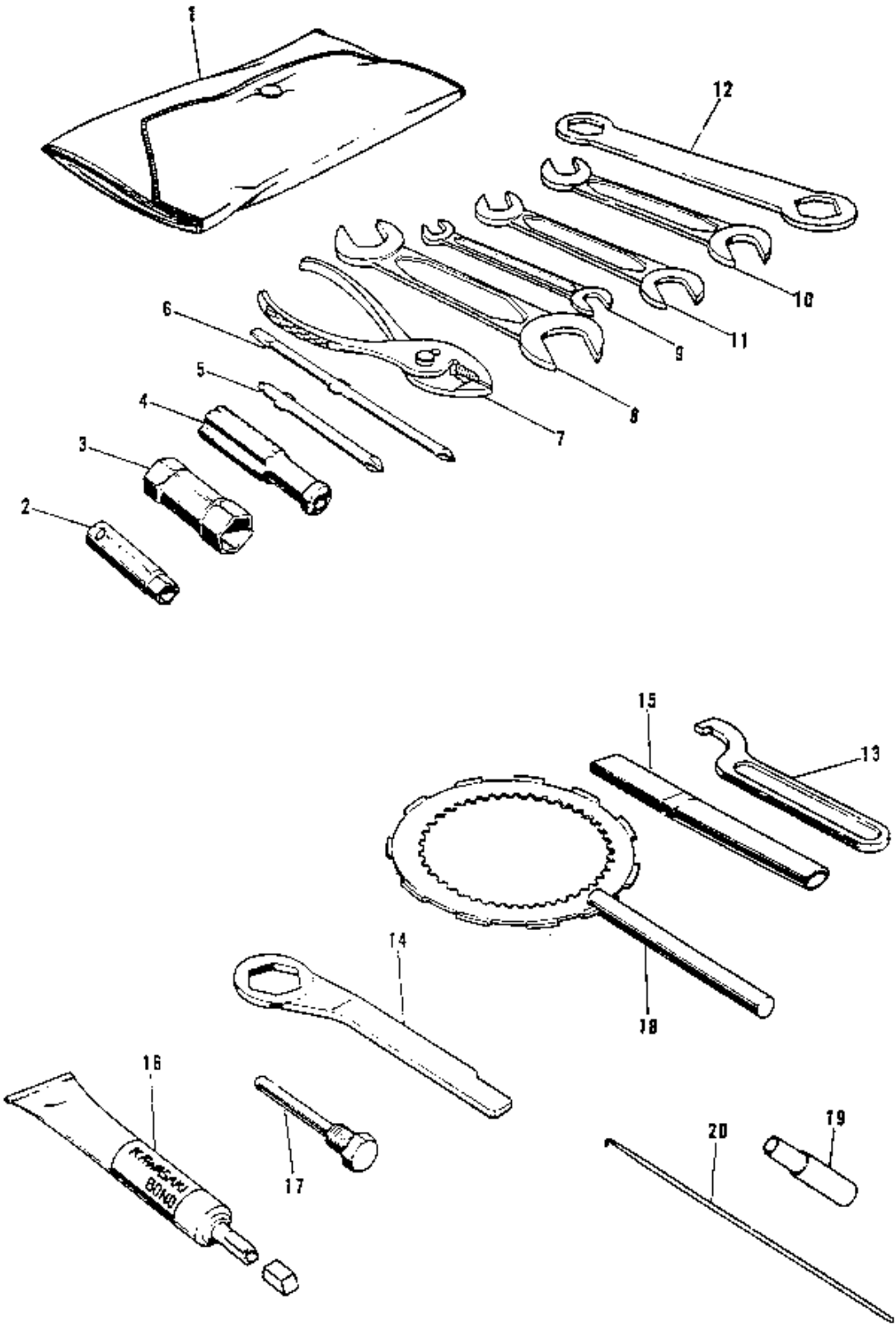

### 30. Tool.

Ref n°	Part n°	Part name	Quantity
1->15	56007-025	TOOL KIT	1
1	56008-003	BAG tool	1
2	92110-007	WRENCH box 10 m/m	1
3	92110-008	WRENCH box 17x21	1
4	92106-002	GRIP screw driver	1
5	92107-005	SCREW DRIVER #3 phillips	1
6	92107-003	SCREW DRIVER #2 phillips & slot1	1
7	92112-002	PLIERS 160 m/m	1
8	960B1921	WRENCH open end 19x21	1
9	960B1012	WRENCH open end 10x12	1
10	960B1013	WRENCH open end 10x13	1
11	960B1417	WRENCH open end 14x17	1
12	92109-002	WRENCH box 24x32	1
13	92108-005	WRENCH shock absorber adjusting	1
14	92109-005	WRENCH box 27 m/m	1
15	92111-002	BAR box wrench	1
16	92104-002	LIQUID GASKET 100 g tube	Option 1
17	21012-001	ROTOR FULLER	Option 1
18	56019-067	HOLDER clutch	Option 1
19	56019-109	HOLDER boots stopper	Option 1
20	56019-111	REMOVER boots	Option 1

# Parts for Europe

### 9. Electrical equipment for engine.

Ref n°	Part n°	Part name	Quantity
4	21130-018	CAP spark plug	3

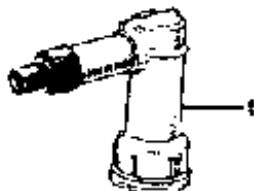

### 17. Front fork.

Ref n°	Part n°	Part name	Quantity
1->31	44001-090-21	FRONT FORK ASSY modified for Meiman key	1
29	44037-041	STEM steering modified for Meiman key	1
56		HOUSING steering lock local procurement item	1
57		KEY SET local procurement item	1
*58	92074-019	RUBBER PLUG	1

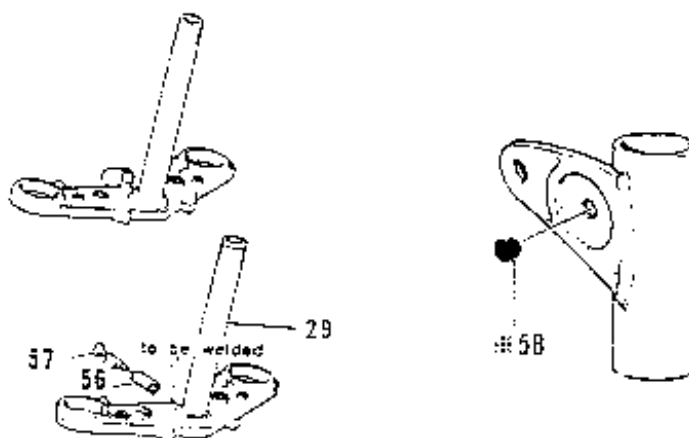

## 20. Fender.

Ref n°	Part n°	Part name	Quantity
9	35022-069	FENDER rear	1
18	28012-005	REFLECTOR reflex	1
19	411B0500	WASHER plain 5 m/m	1
20	461F0500	WASHER spring 5 m/m	1
21	110B0500A	NUT 5m/m	1

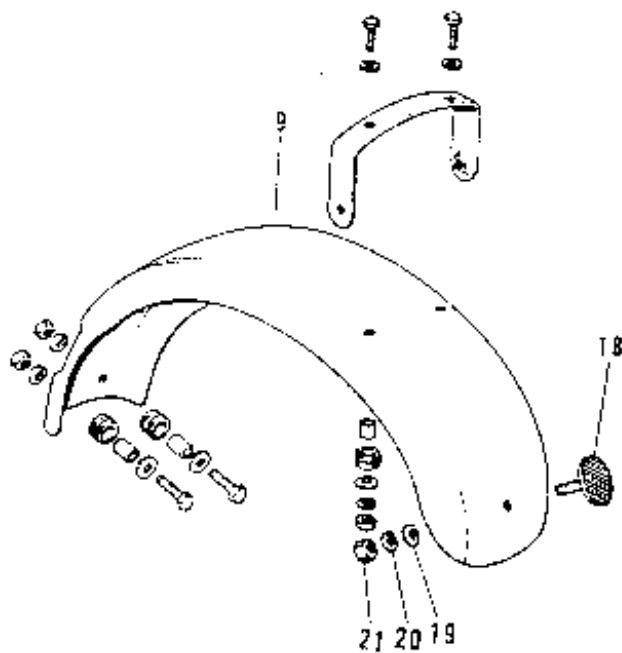

28. Electrical equipment A.

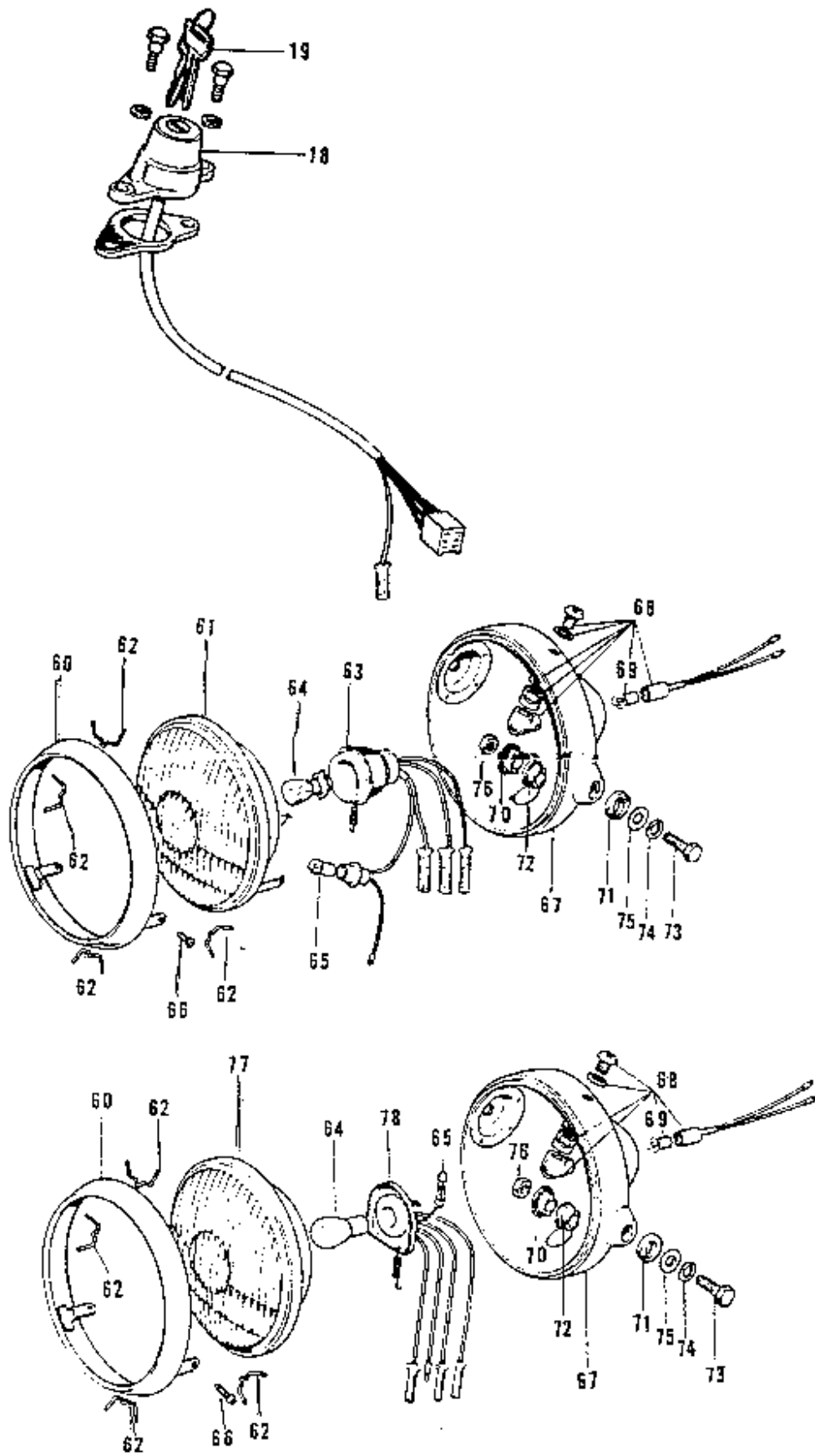

## 28. Electrical equipment A.

Ref n°	Part n°	Part name	Quantity
18,19	27005-040	SWITCH ASSY ignition	1
19	27008-045-06	KEY SET # 706	1
	27008-045-07	KEY SET # 707	1
	27008-045-08	KEY SET # 708	1
	27008-045-09	KEY SET # 709	1
	27008-045-10	KEY SET # 710	1
60->65	23004-035	LAMP UNIT head	1
60	23006-001	RIM head lamp	1
61	23007-035	LENS UNIT head lamp	1
62	23009-012	CLAMP head lamp lens unit spring	4
63	23008-032	SOCKET ASSY head lamp	1
64		BULB 12V 35/35W local procurement item	1
65		BULB 12V 4W local procurement item	1
66	23019-022	SCREW lens unit fitting	2
67	23005-036-21	BODY head lamp Flat black	1
68	23016-007	LAMP ASSY pilot	1
69	92069-017	BULB 12V 1.5W	1
70	23052-002	COLLAR	2
71	23066-002	DAMPER RUBBER B	2
72	23066-001	DAMPER RUBBER A	2
73	92007-024	BOLT hex head 10 m/m	2
74	461F1000	WASHER spring 10 m/m	2
75	411D1000	WASHER plain 10 m/m	2
76	42045-005	NUT 10 m/m	2
60,62,64-> 66 ,77,78	23004-036	LAMP UNIT head France specification	1
77	23007-038	LENS UNIT head lamp France specification	1
78	23008-034	SOCKET ASSY head lamp France specification	1